

Township No. 23 South, Range No. 9 West, of the Willamette Meridian, Oregon.

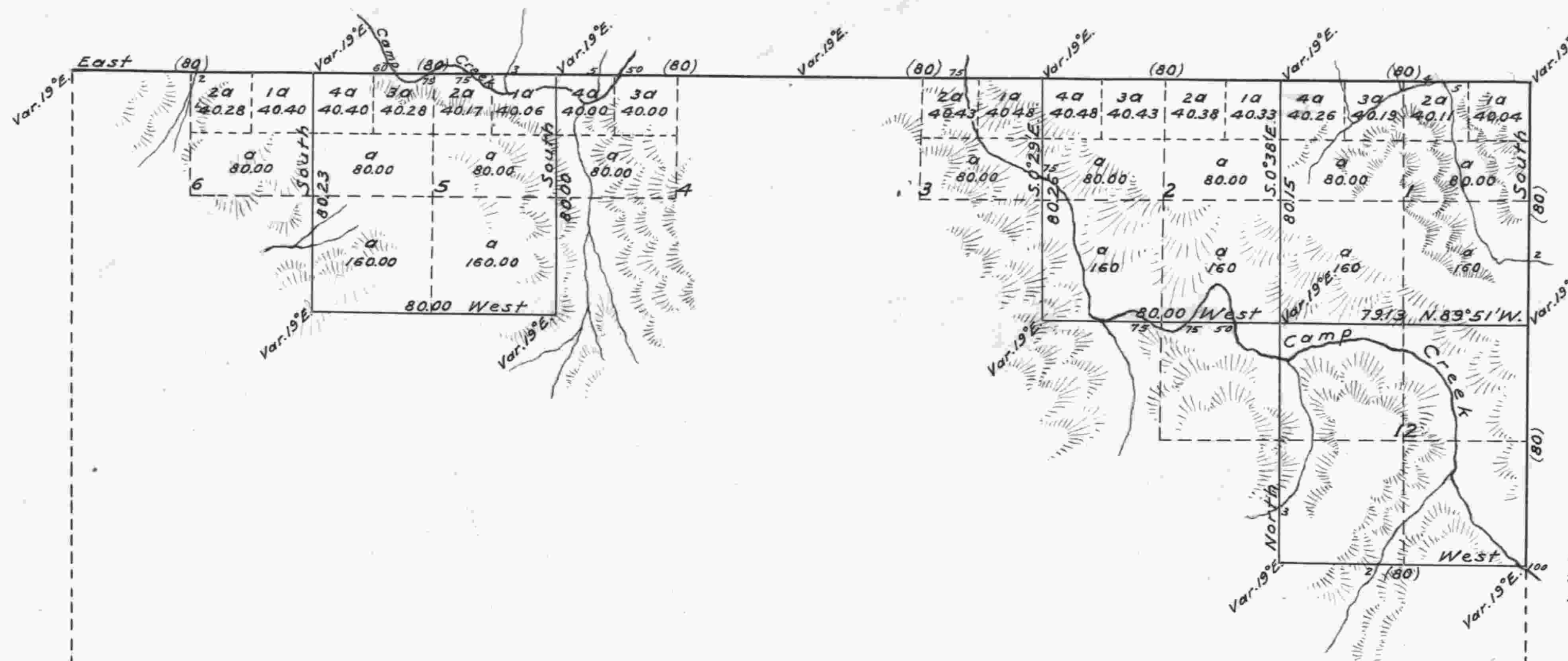

Area	
Sections	Acres
1	640.57
2	641.62
3	160.91
4	160.00
5	640.91
6	160.68
12	636.56
Total 3041.25	

General Description
Land valuable for timber alone except a narrow bottom along the creek and some benches on mountain side.

Special Deposit made to credit of the United States	Field Work	Office Work
John Henderson	\$ 280.00	\$ 20.00
Chris Hacker	\$ 40.00	\$ 5.00
Total	\$ 320.00	\$ 25.00

Byars Contract No. 279, Fracl. T. 22 & 23 S., R. 9 W.

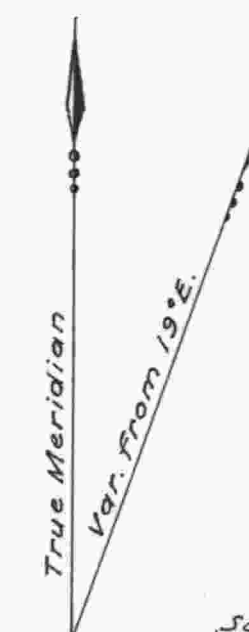

Scale: 40 Chains to an inch

Lines	Contractor	Contract		Amount Surveyed			Commenced	Completed
		No.	Date	Miles	Chains	Links		
Subdivisions	W.H. Byars	279	Mar. 5 th , 1878	8	79	77	Mar. 22 nd , 1878	Mar. 24 th , 1878
Exteriors	" " "	"	" " "					

The above Map of the subdivisional lines of Township No. 23 South, Range No. 9 West, Willamette Meridian, Oregon, is strictly conformable to the original field notes of the survey thereof on file in this office, which have been examined and approved.
U.S. Surveyor General's Office,
Portland, Oregon
July 31, 1878.

(signed) James C. Tolman
Surveyor General of Oregon.

Public Survey Office,
Portland, Oregon,
September 9, 1935.

I certify this to be a correct copy of the original plat on file in this office.

Joseph A. Garrow
Office Cadastral Engineer.