

TOWNSHIP 23 SOUTH, RANGE 8 WEST, OF THE WILLAMETTE MERIDIAN, OREGON

DEPENDENT RESURVEY AND SUBDIVISION OF SECTION 25

Sec. 23

Sec. 24

Sec. 19

Sec. 26

Sec. 30

Sec. 35

Sec. 36

Sec. 31

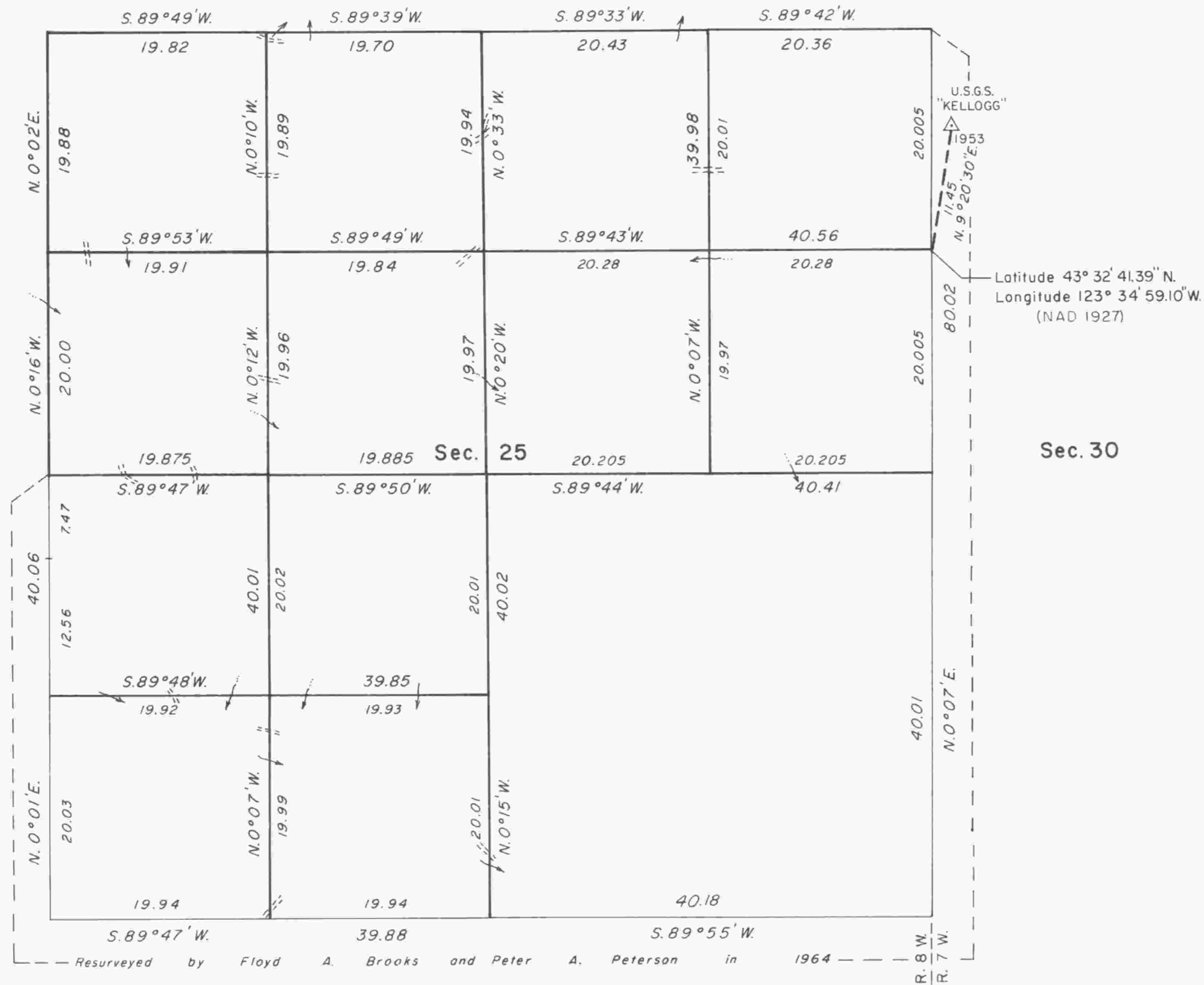

The history of surveys is contained in the field notes.

This plat represents a dependent resurvey of a portion of the subdivisional lines, T. 23 S., R. 8 W., Willamette Meridian, Oregon, designed to restore the corners in their true original locations according to the best available evidence, and the subdivision of section 25.

The lottings and areas are as shown on the plat approved April 24, 1858.

The survey was executed by Harvey E. Wofford, Cadastral Surveyor, beginning May 9, 1985, and completed June 19, 1985, pursuant to Special Instructions dated March 4, 1985, under Group Number 1257, Oregon.

Timber in this area consists of fir, hemlock, cedar, maple, oak, madrone, alder, and willow timber.

UNITED STATES DEPARTMENT OF THE INTERIOR
BUREAU OF LAND MANAGEMENT
Portland, Oregon July 15, 1988

This plat is strictly conformable to the approved field notes, and the survey, having been correctly executed in accordance with the requirements of law and the regulations of this Bureau, is hereby accepted.

For the Director

Wayne M. Gardner

Chief Cadastral Surveyor of Oregon



Mean magnetic declination
20° EAST

