

Township No 23 South Range No 8 West of the Willamette Meridian, Oregon.

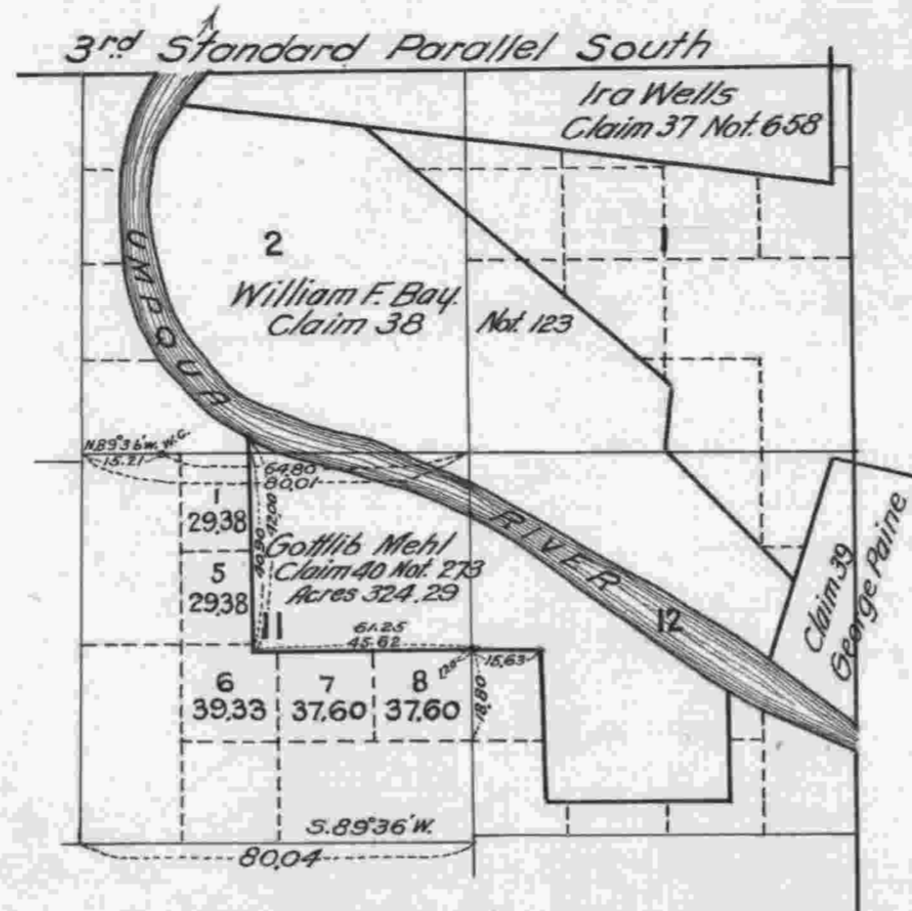

The above Special plat showing fractional lots in Section 11 Township 23 South Range No 8 West of the Will. Mer. Or. is strictly conformable to the field notes of the survey of Gottlieb Mehl Donation Land claim and the surveys of Dennis Hathorn and Williams R. Whipple which have been examined and approved.

Surveyor General's Office

Portland, Oregon Jan 30, 1897

(SIGNED) Robert A. Habersham
Surr Gen' of Oregon.

I certify this to be a correct copy of the Original Special plat on file in this Office.

U.S. Surveyor General's Office

Portland, Oregon June 29, 1921

Edward H. Worth
Surveyor General of Oregon.