

TOWNSHIP 23 SOUTH, RANGE 6 WEST, OF THE WILLAMETTE MERIDIAN, OREGON

DEPENDENT RESURVEY AND SUBDIVISION OF SECTION 14

FILED
 Date: 4/25/2012 By: JC
 This survey consists of:
 Map: PLAT 2012-1, T23-6
 Narrative: VOL. 58
 Corner Rpt: PAGES 22825-22858

DOUGLAS COUNTY
 SURVEYOR

A history of surveys, corner descriptions, and other relevant information is contained in the field notes.

This plat represents the dependent resurvey of portions of the south boundary and subdivision lines, designed to restore the corners in their true original locations according to the best available evidence, and the subdivision of section 14, T. 23 S., R. 6 W., Willamette Meridian, Oregon.

Official area based on the measurements of this survey have been returned for Federal interest land where indicated. Aliquot part legal subdivisions retain their aliquot characteristics and refer to precisely the same land as that which was previously identified by its original survey or description. A lot can only be subdivided by survey or supplemental plat. Except as indicated hereon, the lottings and areas are as shown on the plats approved April 2, 1879, and April 7, 1884, and plats accepted August 24, 1960, February 8, 1985, October 17, 1995, and September 4, 1998.

Survey executed by Kenneth W. Saveland, Cadastral Surveyor, beginning April 8, 2010, and completed July 12, 2010, pursuant to special instructions dated March 30, 2010, and supplemental special instructions dated June 16, 2010, for Group No. 2308, Oregon.

OFFICIALLY FILED: 3/16/2012

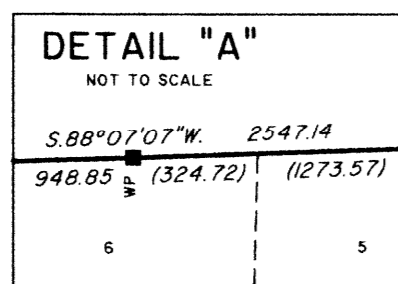

LEGAL SUBDIVISION	OFFICIAL ACRES
SECTION 14	
LOT 5	34.26
LOT 6	34.59
LOT 7	33.24
LOT 8	32.90
SECTION 15	
LOT 17	33.44
LOT 18	33.81
LOT 23	33.81
LOT 24	33.46
LOT 19	34.12
LOT 20	34.53
LOT 21	34.54
LOT 22	34.13
LOT 27	34.18
LOT 28	34.57
LOT 29	34.61
LOT 30	34.23
LOT 25	33.48
LOT 26	33.86
LOT 31	33.88
LOT 32	33.50
SECTION 35	
LOT 1	33.02
LOT 2	33.19
LOT 7	35.03
LOT 8	34.87
LOT 3	33.38
LOT 4	33.53
LOT 5	35.30
LOT 6	35.15
LOT 11	37.16
LOT 12	37.14
LOT 13	38.89
LOT 14	38.91
LOT 9	37.13
LOT 10	37.22
LOT 15	38.99
LOT 16	38.91
TOTAL AREA 1256.96 FEDERAL INTEREST LAND RESURVEYED	

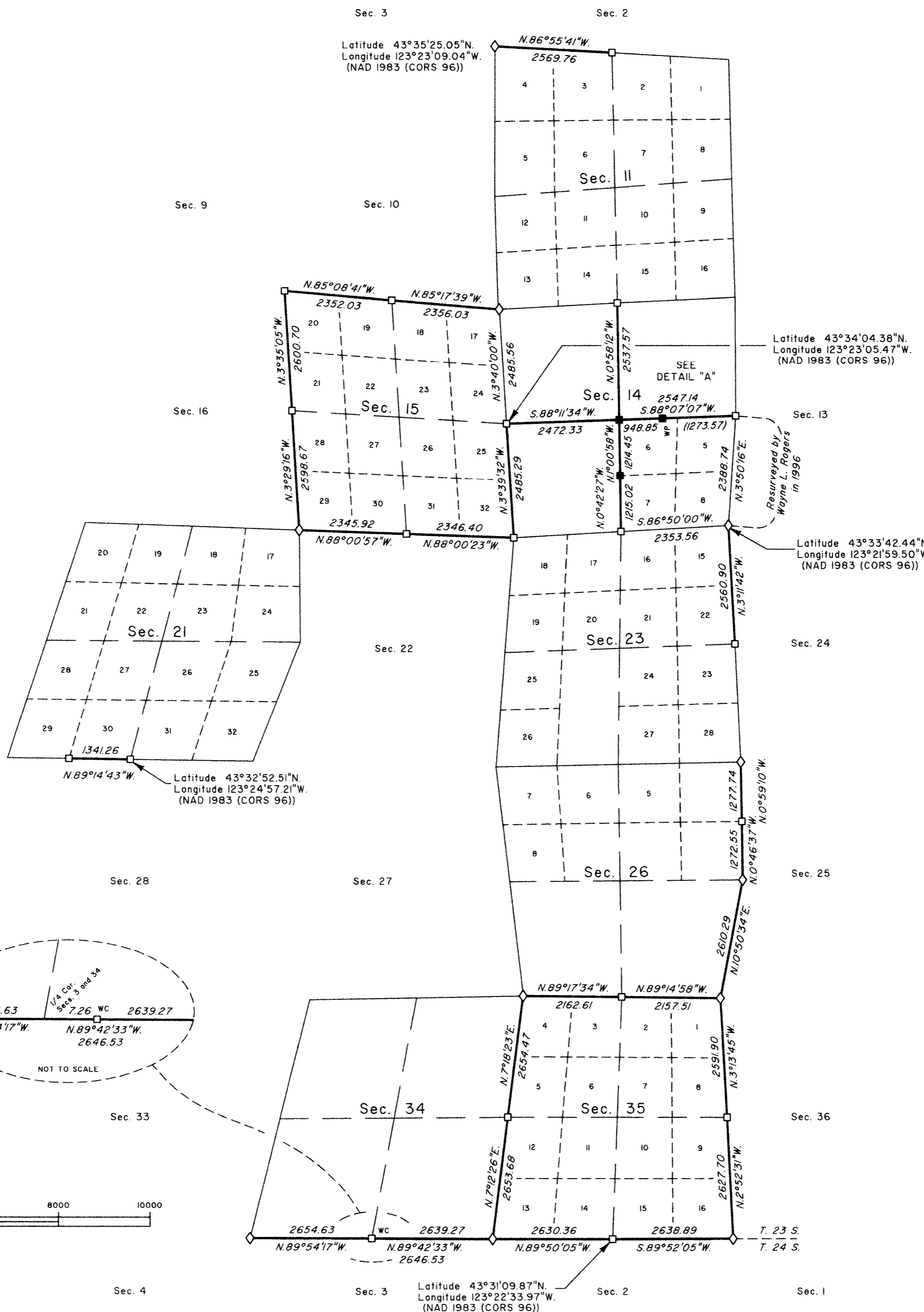

NOTE: Unless otherwise noted, the lightweight section lines of sections 14 and 15 with bearing and distance were surveyed by Wayne L. Rogers, Phillip G. Griffin, and Dale T. Bedell in 1986-95.

LEGEND

- ◊ Original corner previously remonumented
- Corner previously established or reestablished
- Corner previously established or reestablished; remonumented this survey
- () Calculated bearing and distance

UNITED STATES DEPARTMENT OF THE INTERIOR
 BUREAU OF LAND MANAGEMENT
 Portland, Oregon

This plat is strictly conformable to the approved field notes, and the survey, having been correctly executed in accordance with the requirements of law and the regulations of this Bureau, is hereby accepted.

For the Director

 Chief Cadastral Surveyor of Oregon

 Date

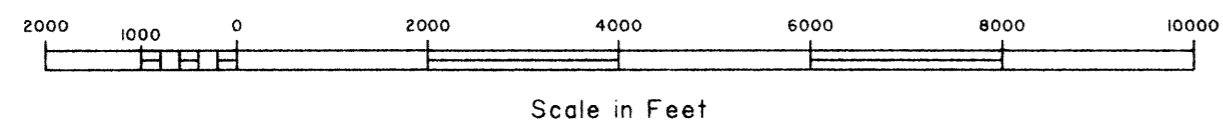

B.C.W.