Township No. 23 South Range No. 5 West of the Willamette Meridian, Oregon.

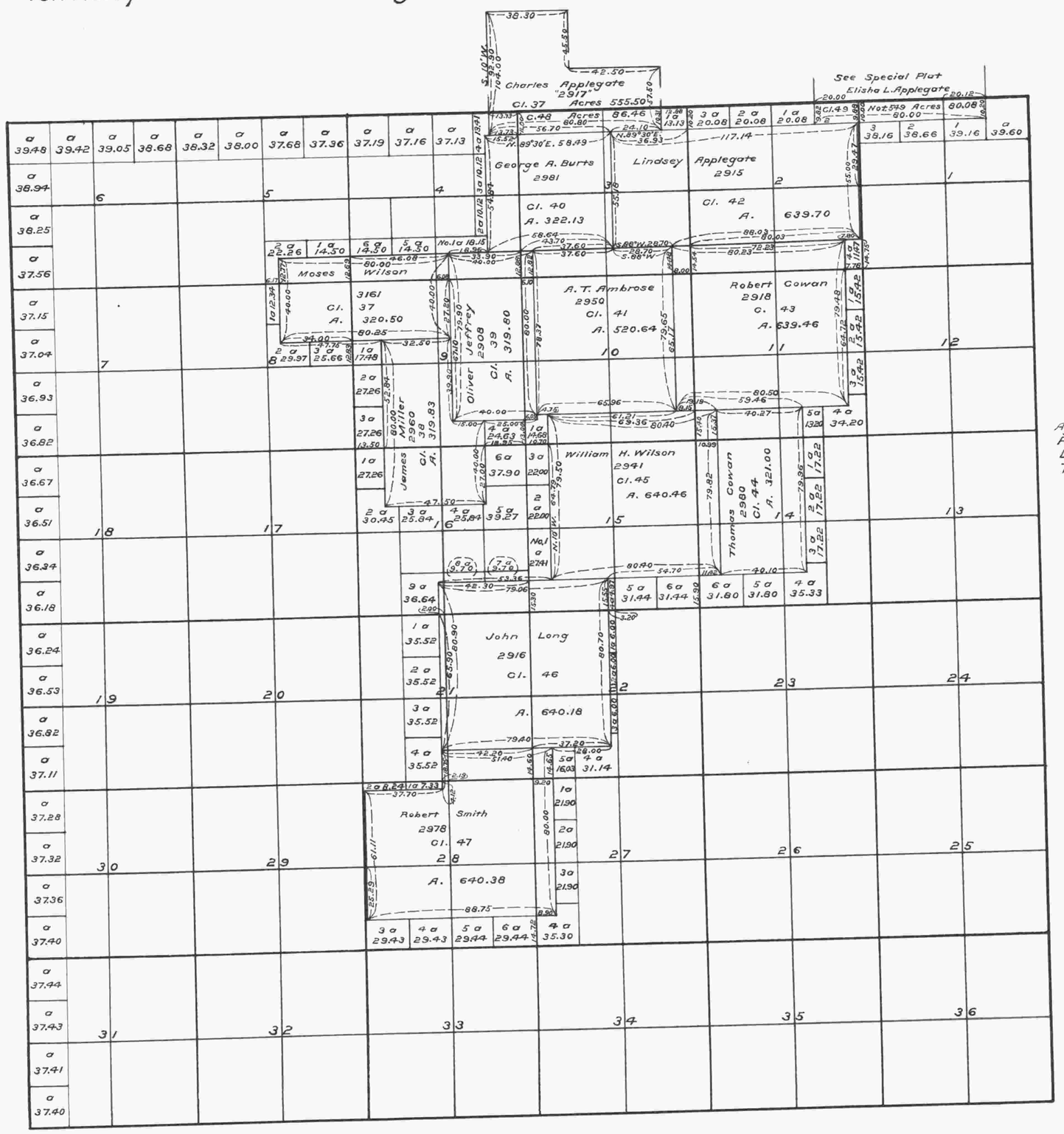

Aggregate Area of Public lands 17538.61
Private Surveys 5410.54
Deduct Error in Computations 20.54
Total Return on Township Plat 22928.61

I certify this to be a correct copy of the original plat on file in this office.
U.S. Surveyor General's Office
Portland, Oregon, Dec. 17, 1921
Wesley W. Caruess
Surveyor General of Oregon

The above Map of the Survey of Claims in Township No. 23 South Range No. 5 West of the Willamette Meridian Territory of Oregon is strictly conformable to the field notes of the Survey thereof on file in this Office, which have been examined and approved.
Surveyor General's Office
Salem, December 11th. 1857

(Signed) John S. Zieber
Sur. Gen. of Oregon.

E.C.T.