TOWNSHIP 23 SOUTH, RANGE 4 WEST, OF THE WILLAMETTE MERIDIAN, OREGON

DEPENDENT RESURVEY AND SUBDIVISION OF SECTION 7

FILED
Date: 1/12/2009 By: JC
This survey consists of:
~~Map~~: BLM LINE NOTES
~~Narrative~~: VOL. 55
~~Corner Rpt~~: PAGES 21537-59
DOUGLAS COUNTY SURVEYOR

LEGAL SUBDIVISION	OFFICIAL ACRES
SECTION 7	
NE1/4 NE1/4	39.09
LOT 4	40.01
SE1/4 SW1/4	40.51
NW1/4 SE1/4	40.32
SW1/4 SE1/4	40.31
SE1/4 SE1/4	39.94

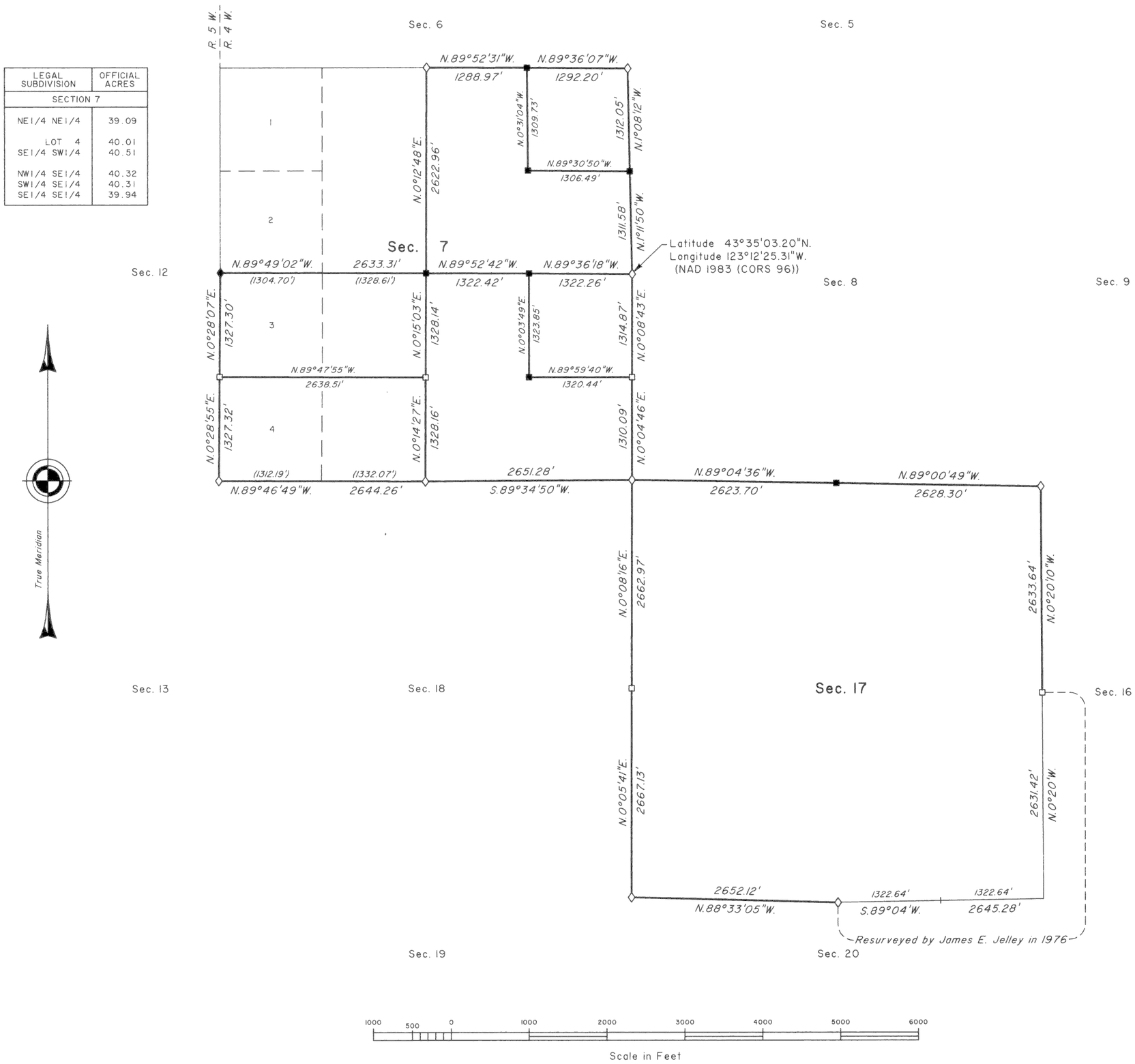

A history of surveys is contained in the field notes.

This plat represents a dependent resurvey of a portion of the west boundary (Offset Meridian) and subdivisional lines, T. 23 S., R. 4 W., Willamette Meridian, Oregon, designed to restore the corners in their true original locations according to the best available evidence, and the subdivision of section 7.

Measured distances and directions have been adjusted by computer software that incorporates a least squares adjustment routine. The adjusted bearings and distances are reported to the nearest second and 0.01 foot.

Actual quantity acreages have been returned for federal interest lands where indicated. The aliquot parts and lots will retain their designation even though the official acreage has changed. The aliquot part of a section will continue to be subdivided by legal subdivision in accordance with the Manual. When an area has been assigned a lot number, it may be further subdivided only by a supplemental plat or another official survey. The official lottings and areas of federal interest lands not affected by this survey are as shown on the plat approved February 25, 1885.

This survey was executed by A. Bert Skeesick, Cadastral Surveyor, and Robert H. Browning, Surveying Technician, beginning July 31, 2007, and completed November 26, 2007, pursuant to Special Instructions dated June 28, 2007, under Group Number 2172, Oregon.

LEGEND

- ◇ Original corner previously remonumented
- ◆ Original corner remonumented this survey
- □ Corner previously established or reestablished
- ■ Corner previously established or reestablished; remonumented this survey

UNITED STATES DEPARTMENT OF THE INTERIOR
BUREAU OF LAND MANAGEMENT

Portland, Oregon

This plat is strictly conformable to the approved field notes, and the survey, having been correctly executed in accordance with the requirements of law and the regulations of this Bureau, is hereby accepted.

For the Director

John P. Tannsworth, Acting

Chief Cadastral Surveyor of Oregon

November 24, 2008

Date

JJ