

Supplemental Plat
of
Section 1, T. 22 S., R. 11 W. of the Willamette Meridian, Oregon.
Scale: 10 Chains to an inch.

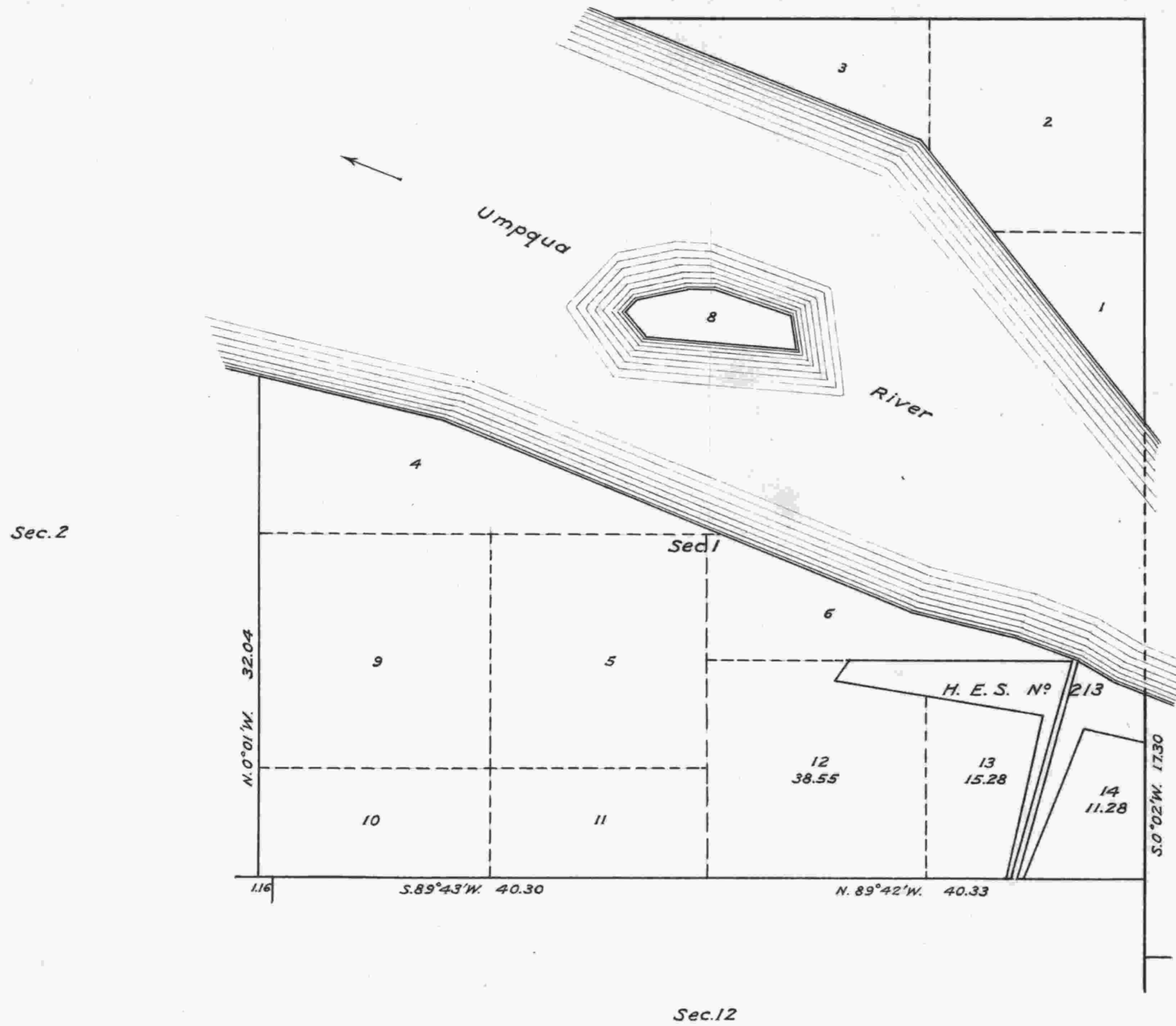

U. S. Surveyor General's Office,
Portland, Oregon, May 21, 1925.

The above supplemental plat of Section 1, Township No. 22 South Range No. 11 West, Willamette Meridian, Oregon, involving land in an exchange between the Government and the State of Oregon and segregating the area of H. E. S. No. 213, is prepared in compliance with instructions contained in Commissioner's letter 1174393 "E" (C. W. P.) dated May 14, 1925.

Wesley M. Cairness
U. S. Surveyor General
of Oregon.