

1505

Area	
Sections	Acres
1	199.35
2	236.10
3	612.10
4	160.00
10	340.00
Total	1447.55

Total Acres T.S. 997.54

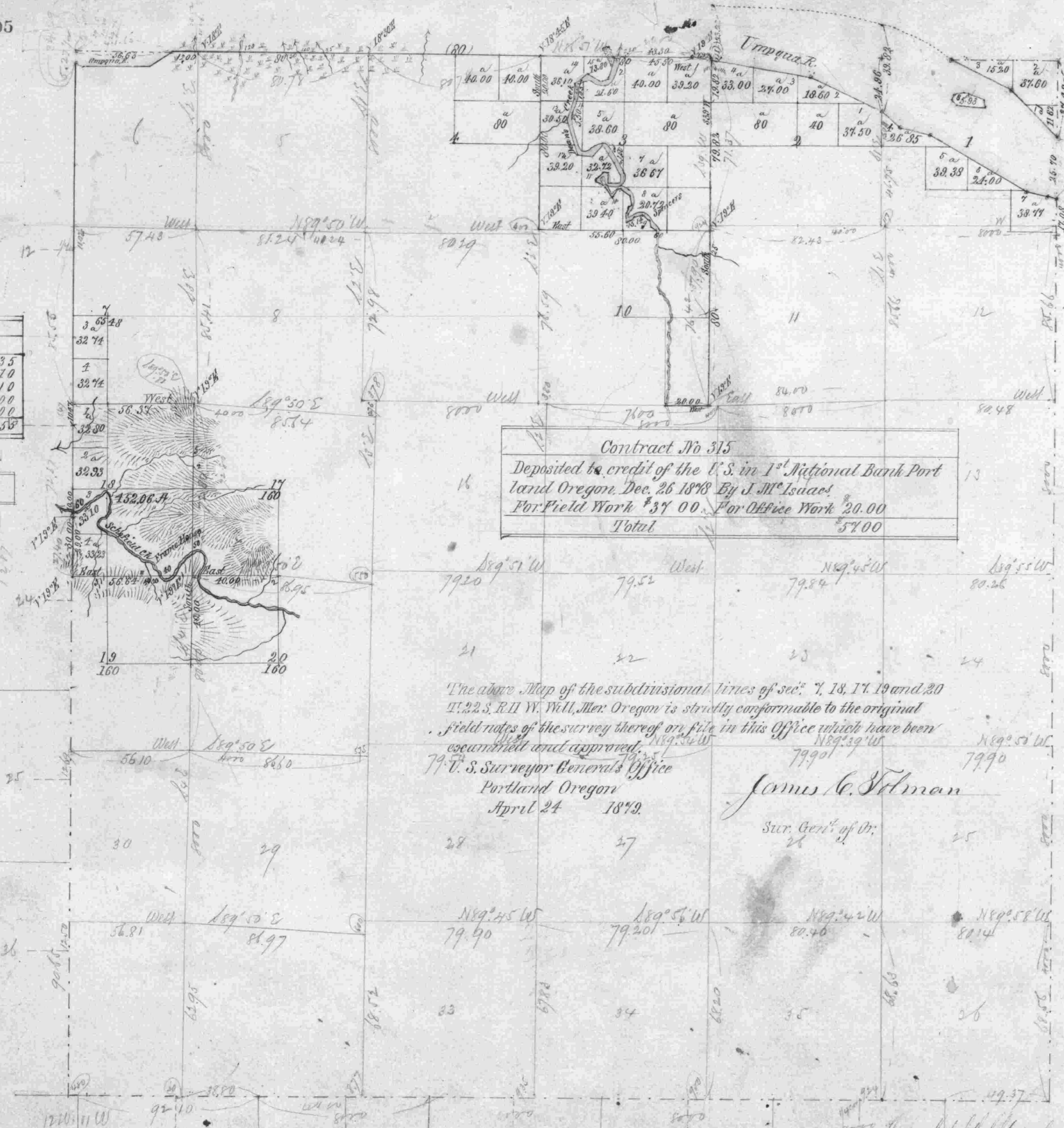

Contract No 315
 Deposited to credit of the U.S. in 1st National Bank Portland Oregon, Dec. 26 1878 By J. M. Isaac
 For Field Work \$37 00 For Office Work 20 00
 Total \$57 00

The above Map of the subdivisional lines of sec. 7, 18, 17, 19 and 20 T. 22 S. R. 11 W. Will. Mer. Oregon is strictly conformable to the original field notes of the survey thereof on file in this Office which have been examined and approved.
 U. S. Surveyor General's Office
 Portland Oregon
 April 24 1879
 James C. Tolman
 Sur. Genl. of Or.

Meanders of the Umpqua River in Township 22 South, Range 11 West Beginning at M.P. line between sections 1 and 6 on South side of River and run thence in sec 1

N	W	Dist	Chs.
N 67°00'	W	4.00	4.00
43°00'	W	10.00	10.00
67°00'	W	31.50	31.50
48°15'	W	15.00	15.00
57°00'	W	10.00	10.00
65°00'	W	37.00	37.00
82°00'	W	47.20	47.20
82°00'	W	8.00	8.00
S 58°00'	W	12.50	12.50
West		31.00	31.00
N 65°00'	W	3.32	3.32
S 63°00'	W	50.00	50.00
S 38°00'	W	33.50	33.50
Total		333.02	333.02

Meanders of Davis Creek in T. 22 S. R. 11 W. In section 3

Course	Dist	Chs.
S 15°00'	11.00	11.00
W 16°00'	2.50	2.50
N 61°00'	4.50	4.50
S 57°00'	4.00	4.00
South	3.00	3.00
W 37°00'	3.00	3.00
N 17°30'	14.50	14.50
W 83°00'	4.00	4.00
N 38°00'	7.25	7.25
S 39°00'	10.00	10.00
W 39°00'	4.00	4.00
W 82°00'	4.00	4.00
West	6.00	6.00
N 10°00'	2.00	2.00
West	2.00	2.00
N 45°00'	4.00	4.00
South	1.00	1.00
W 40°00'	5.00	5.00
W 37°00'	6.00	6.00
N 50°00'	4.00	4.00
W 47°00'	2.00	2.00
S 58°00'	5.00	5.00
W 14°00'	5.00	5.00
W 33°00'	2.00	2.00
W 68°00'	2.00	2.00
W 30°00'	2.00	2.00
N 52°00'	2.00	2.00
W 37°00'	2.00	2.00
W 45°00'	4.00	4.00
S 45°00'	3.00	3.00
W 14°00'	4.00	4.00
W 40°00'	4.00	4.00
Total	164.12	164.12

Meanders of an Island in sec 1. To Post on west or lower end of Island from M.P. bet sec 1 & 2. N 73° E. 35.57 Chains

N	W	Dist	Chs.
N 78°00'	W	5.00	5.00
S 68°00'	W	2.50	2.50
W 71°00'	W	7.50	7.50
W 17°00'	W	3.00	3.00
N 85°00'	W	18.00	18.00
W 47°00'	W	3.00	3.00
W 42°00'	W	1.50	1.50
Total		36.50	36.50



Scale 40 Chains to an inch

Lines	Contractor	Contract		Amount Surveyed		Commenced	Completed
		No	Date	Miles	Chains		
Subdivisions	W. H. Byars	202	March 11 1874	4	19	82	July 3 ^d 1874
Meanders	"	"	"	6	18	64	"
Intersections	"	"	"	10	38	46	"
Subdivisions	W. H. Byars	315	Jan. 24 1879	3	32	31	Feb. 11 1879
			Nov. 7	3	43	30	Feb. 14 1879

The area Map of the subdivisional and Meander lines of sec. 1, 2, 3, 4, 10, 11, 12, 13, 14, 15, 16, 17, 18, 19, 20 T. 22 S. R. 11 W. Oregon is strictly conformable to the original field notes of the survey thereof on file in this Office which have been examined and approved.
 U. S. Surveyor General's Office
 Portland Oregon August 2^d 1875.
 Ben. Simpson
 Surveyor