

Township No. 22 South Range No. 10 West of the Willamette Meridian, Oregon.

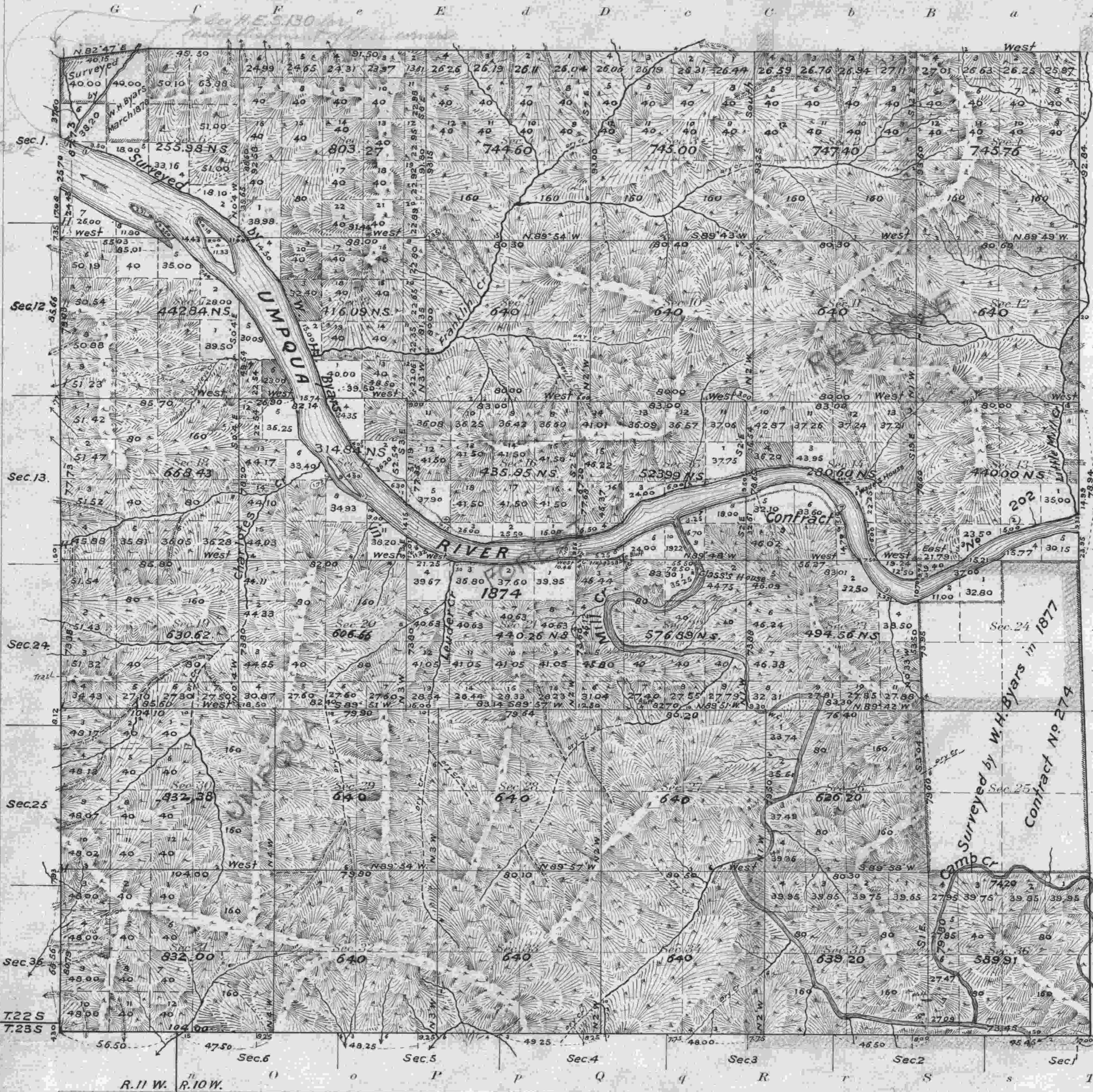

Relative to un-numbered lots in Sec. 6, and lots in Secs. 8 and 22; See Comr's letter dated March 24-1899 - C. L. B 30-518-

ACCEPTED BY THE HON. COMMISSIONER G. L. O. April 2 - 1896

NOTE
Lot No. 4, Sec. 14. Lots No. 3 and 6 of Sec. 8. T. 22 S. R. 10 W. of the Will Mer Or. are reserved for the Improvement of the Umpqua River by Executive order of Nov 24, 1903.

The amendments in the above Map of the Lettings and Areas in Secs 6 and 8, T. 22 S. R. 10 W. Will Mer Or. by authority of Comr - missioners Letter 'E' dated March 24, 1899 is correct and is hereby approved.
Surveyor General's Office
Portland Oregon April 18, 1899
Signed Robert C. Habensham
Sur Gen for Oregon

I certify this to be a correct copy of the Original Plot on file in this office, as to courses, distances, lottings and areas; said plot is made on a printed 7 1/2 blank and dates etc. are filled in under their proper headings.
U.S. Surveyor General's Office
Portland, Oregon, Jan. 12, 1915

Edward Worth
Surveyor General for Oregon.

Areas in Acres	
Public Land N.S.	20233.33
Indian Reservation	
Indian Allotments	
Mineral Claims	
Water Surface	
Total Area	

Scale 40 Chains to an inch
Mean Magnetic Declination 20° 15' E.

Surveys Designated	By Whom Surveyed	Date of Contract		Amount of Surveys			When Surveyed	
		No.	Date	M	chs.	lks.	Begun	Completed
W. 30 chs. of S. 1/2 of Sec. 31, N. 1/2 of Sec. 32, S. 1/2 of Sec. 33, and S. 1/2 of Sec. 34	Aurelius Todd	629	April 24, 1894					
Subdivisions				54	12	97	July 7, 1894	Aug 23, 1894
Re-Survey of Meanders				6	18	19		
Connections				1	21	32		
Re-SURVEYS				1	73	55		
Re-Survey of boundary of Sec. 13, N. 1/2 of Sec. 14, S. 1/2 of Sec. 15, S. 1/2 of Sec. 16, S. 1/2 of Sec. 17, S. 1/2 of Sec. 18, S. 1/2 of Sec. 19, S. 1/2 of Sec. 20, S. 1/2 of Sec. 21, S. 1/2 of Sec. 22, S. 1/2 of Sec. 23, S. 1/2 of Sec. 24, S. 1/2 of Sec. 25, S. 1/2 of Sec. 26, S. 1/2 of Sec. 27, S. 1/2 of Sec. 28, S. 1/2 of Sec. 29, S. 1/2 of Sec. 30, S. 1/2 of Sec. 31, S. 1/2 of Sec. 32, S. 1/2 of Sec. 33, S. 1/2 of Sec. 34, S. 1/2 of Sec. 35, S. 1/2 of Sec. 36	W. H. Byars	202	Mar 11, 1875					
S. 1/2 of Sec. 13, N. 1/2 of Sec. 14, S. 1/2 of Sec. 15, S. 1/2 of Sec. 16, S. 1/2 of Sec. 17, S. 1/2 of Sec. 18, S. 1/2 of Sec. 19, S. 1/2 of Sec. 20, S. 1/2 of Sec. 21, S. 1/2 of Sec. 22, S. 1/2 of Sec. 23, S. 1/2 of Sec. 24, S. 1/2 of Sec. 25, S. 1/2 of Sec. 26, S. 1/2 of Sec. 27, S. 1/2 of Sec. 28, S. 1/2 of Sec. 29, S. 1/2 of Sec. 30, S. 1/2 of Sec. 31, S. 1/2 of Sec. 32, S. 1/2 of Sec. 33, S. 1/2 of Sec. 34, S. 1/2 of Sec. 35, S. 1/2 of Sec. 36		274	Sept 10, 1877					
S. 1/2 of Sec. 13, N. 1/2 of Sec. 14, S. 1/2 of Sec. 15, S. 1/2 of Sec. 16, S. 1/2 of Sec. 17, S. 1/2 of Sec. 18, S. 1/2 of Sec. 19, S. 1/2 of Sec. 20, S. 1/2 of Sec. 21, S. 1/2 of Sec. 22, S. 1/2 of Sec. 23, S. 1/2 of Sec. 24, S. 1/2 of Sec. 25, S. 1/2 of Sec. 26, S. 1/2 of Sec. 27, S. 1/2 of Sec. 28, S. 1/2 of Sec. 29, S. 1/2 of Sec. 30, S. 1/2 of Sec. 31, S. 1/2 of Sec. 32, S. 1/2 of Sec. 33, S. 1/2 of Sec. 34, S. 1/2 of Sec. 35, S. 1/2 of Sec. 36		279	Mar 5, 1878					
S. 1/2 of Sec. 13, N. 1/2 of Sec. 14, S. 1/2 of Sec. 15, S. 1/2 of Sec. 16, S. 1/2 of Sec. 17, S. 1/2 of Sec. 18, S. 1/2 of Sec. 19, S. 1/2 of Sec. 20, S. 1/2 of Sec. 21, S. 1/2 of Sec. 22, S. 1/2 of Sec. 23, S. 1/2 of Sec. 24, S. 1/2 of Sec. 25, S. 1/2 of Sec. 26, S. 1/2 of Sec. 27, S. 1/2 of Sec. 28, S. 1/2 of Sec. 29, S. 1/2 of Sec. 30, S. 1/2 of Sec. 31, S. 1/2 of Sec. 32, S. 1/2 of Sec. 33, S. 1/2 of Sec. 34, S. 1/2 of Sec. 35, S. 1/2 of Sec. 36		292	Aug 7, 1878					
S. 1/2 of Sec. 13, N. 1/2 of Sec. 14, S. 1/2 of Sec. 15, S. 1/2 of Sec. 16, S. 1/2 of Sec. 17, S. 1/2 of Sec. 18, S. 1/2 of Sec. 19, S. 1/2 of Sec. 20, S. 1/2 of Sec. 21, S. 1/2 of Sec. 22, S. 1/2 of Sec. 23, S. 1/2 of Sec. 24, S. 1/2 of Sec. 25, S. 1/2 of Sec. 26, S. 1/2 of Sec. 27, S. 1/2 of Sec. 28, S. 1/2 of Sec. 29, S. 1/2 of Sec. 30, S. 1/2 of Sec. 31, S. 1/2 of Sec. 32, S. 1/2 of Sec. 33, S. 1/2 of Sec. 34, S. 1/2 of Sec. 35, S. 1/2 of Sec. 36	W. R. Whipple	612	April 28, 1893					

The above map of Township No. 22 South Range No. 10 West of the Willamette Meridian Oregon is strictly conformable to the field notes of the survey thereof on file in this office, which have been examined and approved
Surveyor General's Office.
Portland, Oregon March 3 1896
(Signed) John C. Arnold, Sur Gen for Oregon