

TOWNSHIP 22 SOUTH, RANGE 9 WEST, OF THE WILLAMETTE MERIDIAN, OREGON.

DEPENDENT RESURVEY AND REMONUMENTATION

Sec. 36

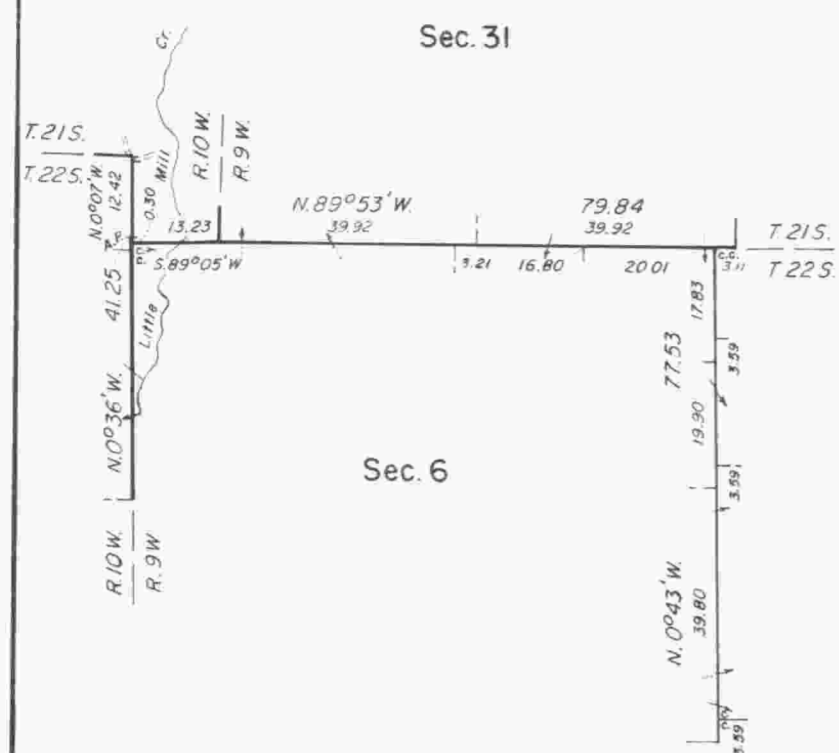

Sec. 32

This plat represents a retracement and reestablishment of a portion of the east boundary, T. 22 S., R. 10 W.; a portion of the south boundary, Tps. 21 S., Rs. 9 and 10 W.; and a portion of the subdivisional lines and remonumentation of an original corner point, T. 22 S., R. 9 W., Willamette Meridian, Oregon, designed to restore the corners in their true original locations according to the best available evidence.

Except as indicated hereon, the lottings and areas are as shown on the plats approved August 2, 1875, July 31, 1878, January 16, 1896 and March 25, 1897.

A portion of the subdivisional lines was surveyed by William H. Byars, in 1874 and 1878.

A portion of the east boundary, T. 22 S., R. 10 W., was surveyed by Aurelius Todd, in 1894.

The south boundary, T. 21 S., R. 9 W., and a portion of the south boundary, T. 21 S., R. 10 W., was surveyed by Alonzo Gesner, in 1894.

A portion of the subdivisional lines was surveyed or resurveyed by Elmer O. Worrick, in 1894.

A portion of the east boundary, T. 22 S., R. 10 W., a portion of the south boundary, T. 21 S., R. 9 W., and a portion of the south boundary, T. 21 S., R. 10 W., were surveyed by Fred Mensch, Charles M. Collier, Fred W. Rodolf, Elmer F. Strickler, and Gerald A. Sorrels, in 1919.

A portion of the subdivisional lines and Donation Land Claim lines was resurveyed by James E. Jelley, in 1970.

The resurvey and remonumentation were executed by Harvey E. Wofford, Wayne L. Rogers, and Owen C. Chatters II, Cadastral Surveyors, beginning August 27, 1973, and completed October 24, 1979, under Special Instructions dated May 30, 1973, and July 13, 1979, which provide for the surveys included under Group Nos. 811 and 1000, Oregon.

UNITED STATES DEPARTMENT OF THE INTERIOR
BUREAU OF LAND MANAGEMENT
Denver, Colorado February 25, 1980

This plat is strictly conformable to the approved field notes, and the survey, having been correctly executed in accordance with the requirements of law and the regulations of this Bureau, is hereby accepted.

For the Director

J. W. Worrick

Chief, Cadastral Survey
Examination and Approval Staff

Sec. 7



Sec. 17

Sec. 16

Sec. 15

Sec. 14

Sec. 13

Sec. 20

Sec. 21

Sec. 22

Sec. 23

Sec. 24

Sec. 29

Sec. 28

Sec. 27

Sec. 26

Sec. 25

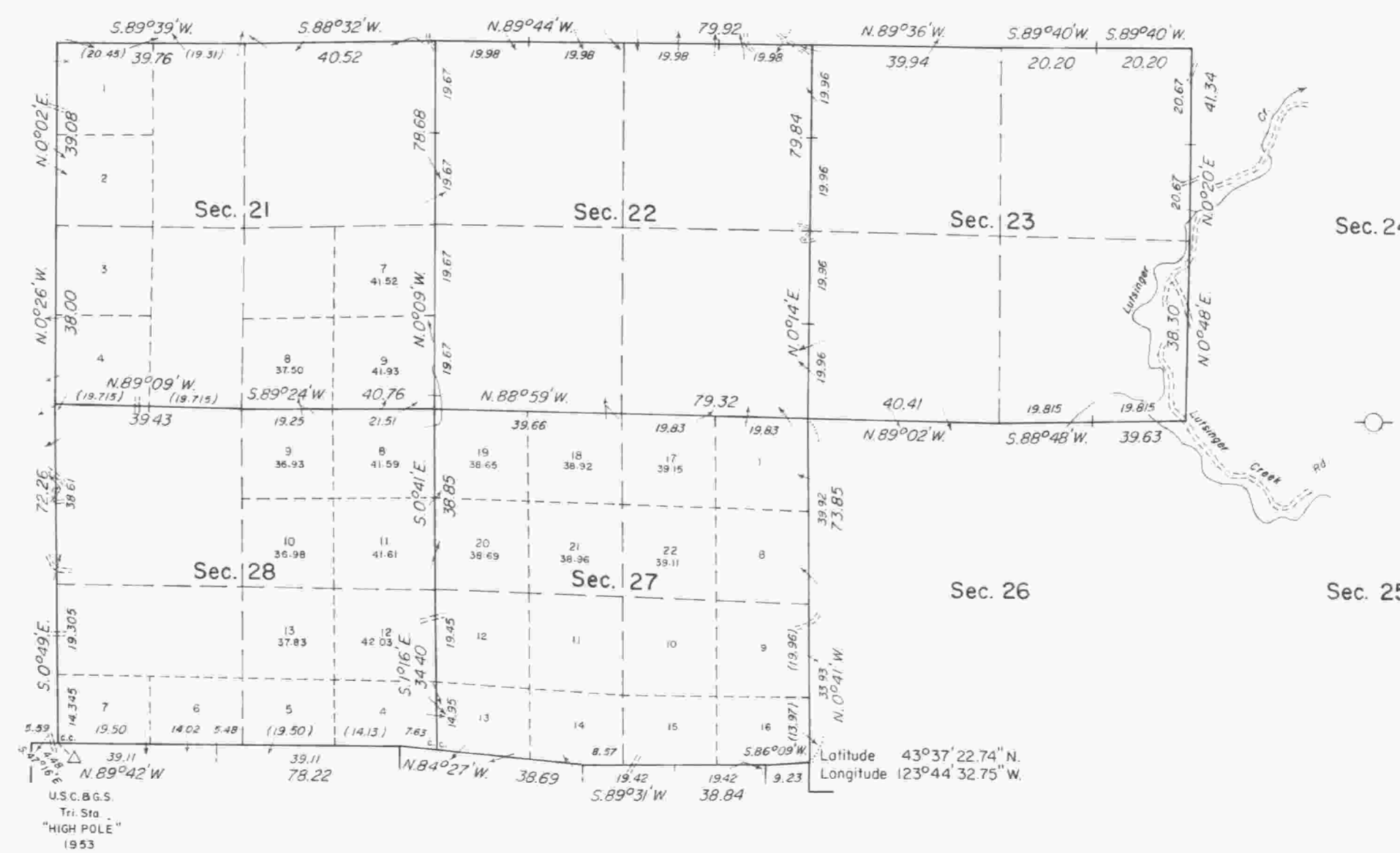

"SUSPENDED, January 27, 1983. See File 9622.1 (OR942)"
"Suspension Lifted, June 27, 1986, File 9600 (OR942)."
Refer to plat accepted June 27, 1986."

Timber in this area consists of fir, hemlock, cedar, alder, maple, dogweed, myrtle and chinquapin.

Sec. 32

Sec. 33

Sec. 34

Sec. 35

RTS

BK