

Township No 22 South Range No 9 West of the Willamette Meridian, Oregon.

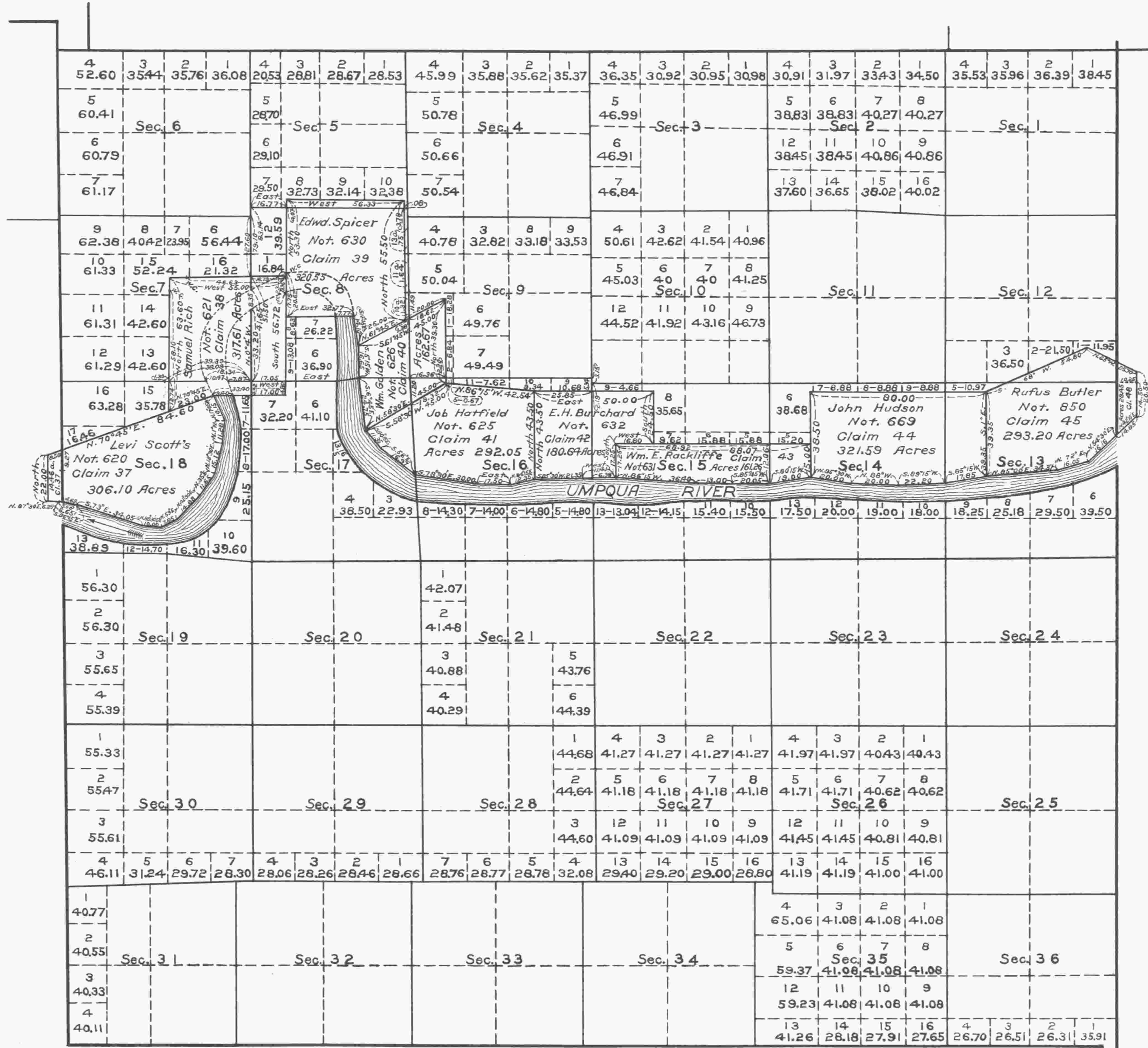

Public Survey Office,
Portland, Oregon, Nov. 2, 1931.
I hereby certify this to be a correct copy
of the original plat on file in this office.

Joseph A. Gausoy
Office Cadastral Engineer.

Areas in Acres	
Public Land	
Indian Reservation	
Indian Allotments	
Mineral Claims	
Water Surface	
Total Area	

Scale 40 Chains to an inch
Mean Magnetic Declination

Area of Public Lands 20,901.56 As. — of Private Land Claims 2,355.67 As. Total number of Acres 23,257.23

Surveys Designated	By Whom Surveyed	Date of Contract	Amount of Surveys			When Surveyed	Contract
			Mls.	chs.	lks.		
Retracement of Township Lines	George S. Pershin	July 25, 1896	24	49		Nov. and Dec. 1896	Special Instructions
Connection on Tp. L.	" " "	" " "	8	50		" " " "	" " "
Retracement of Subdivisions	" " "	" " "	5	45	37	" " " "	" " "
Connections on "	" " "	" " "	1	08	61	" " " "	" " "
Retracement & Resurvey of Donation Land Claims	" " "	" " "	15	64	05	" " " "	" " "

the Donation Land Claims in
The above map of Township No 22 South of Range No 9 West of the Willamette Meridian Oregon is strictly conformable to the field notes of the survey thereof on file in this office, which have been examined and approved.

(Signed)
U.S. Surveyor General's Office,
Portland, Oregon, March 25, 1897

Robert A. Habersham
Surveyor General.
for Oregon