

TOWNSHIP 22 SOUTH, RANGE 8 WEST, OF THE WILLAMETTE MERIDIAN, OREGON. DEPENDENT RESURVEY

Sec. 29

Sec. 28

Sec. 27

Sec. 32

Sec. 33

Sec. 34

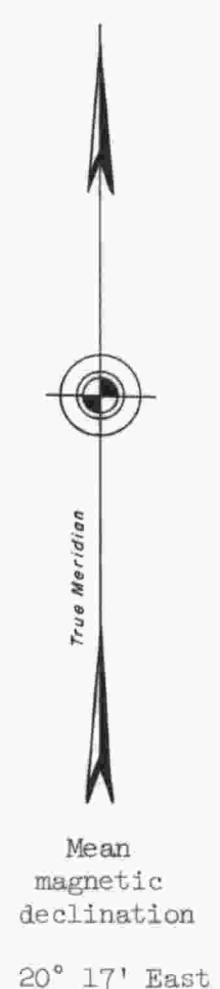
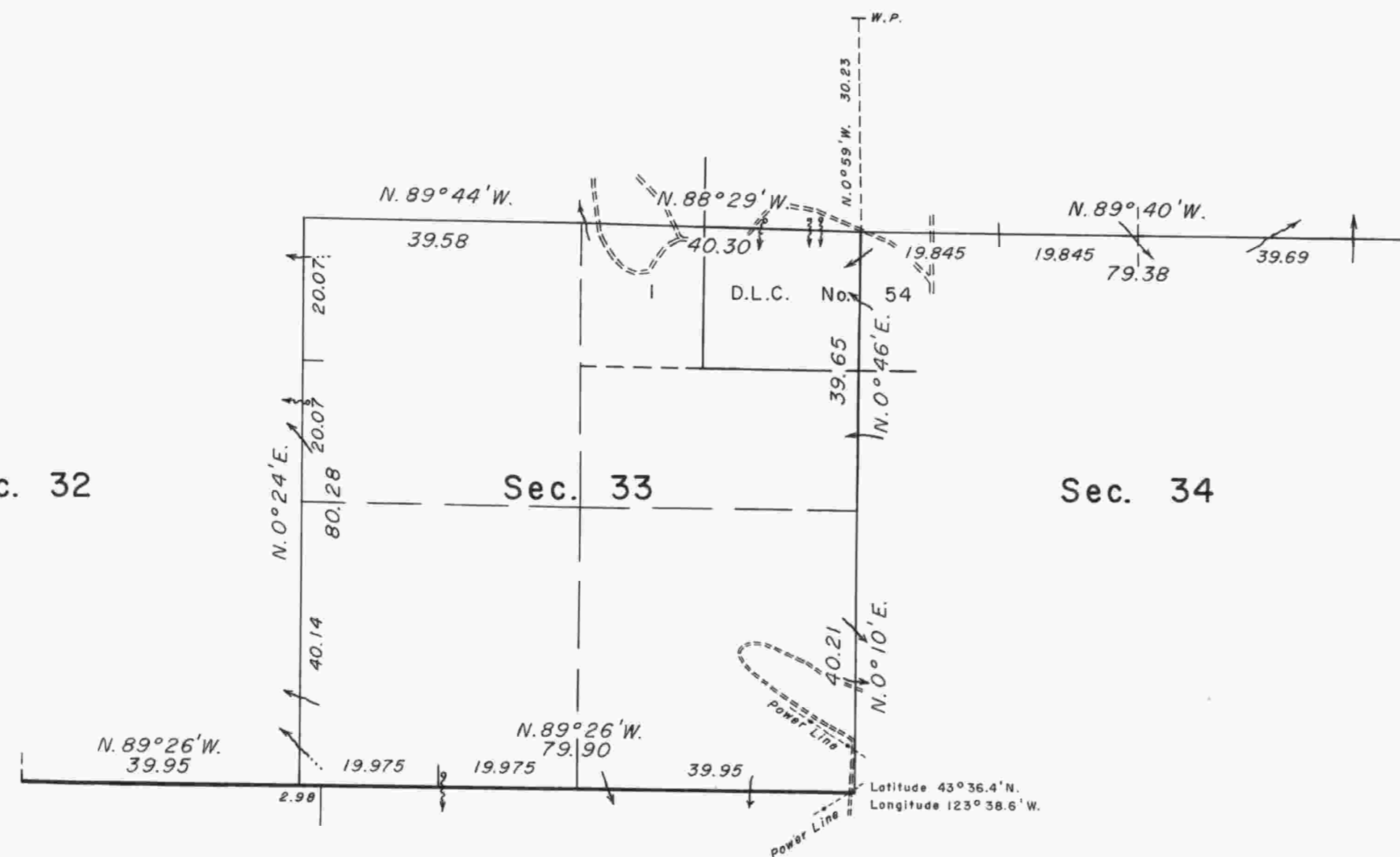

T. 23 S., R. 8 W., W.M.

Sec. 5

Sec. 4

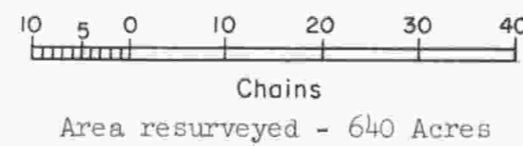

Timber in this area consists of fir, hemlock, cedar, maple, oak, alder, madrone, myrtle, chinquapin, and dogwood.

This plat represents a retracement and reestablishment of a portion of the south boundary and a portion of the subdivisional lines of T. 22 S., R. 8 W., Willamette Meridian, Oregon, designed to restore the corners in their true original location according to the best available evidence; the lottings and areas are as shown on the plats approved February 20, 1856, December 23, 1859, and August 11, 1881.

A portion of the south boundary and a portion of the subdivisional lines were surveyed by Harvey Gordon and Charles T. Gardner in 1855. In 1881, William H. Byars completed the survey of the south boundary and at that time he completed the survey of the subdivisional lines. The closing corners on the south boundary of the township were established by Williams R. Whipple in 1894. In 1960, Floyd A. Brooks resurveyed a portion of the subdivisional lines.

Dependent resurvey of a portion of the south boundary and a portion of the subdivisional lines of T. 22 S., R. 8 W., Willamette Meridian, Oregon, executed by Floyd A. Brooks, May 15 to June 5, 1962, under Special Instructions dated April 11, 1960, and Supplemental Special Instructions dated July 12, 1961, which provide for the surveys included under Group No. 436, Oregon.

UNITED STATES DEPARTMENT OF THE INTERIOR
BUREAU OF LAND MANAGEMENT
Washington, D. C. September 24, 1963

This plat is strictly conformable to the approved field notes, and the survey, having been correctly executed in accordance with the requirements of law and the regulations of this Bureau, is hereby accepted.

For the Director

R. E. Brown

Acting Chief, Division of Engineering