

TOWNSHIP 22 SOUTH, RANGE 7 WEST, OF THE WILLAMETTE MERIDIAN, OREGON.  
DEPENDENT RESURVEY AND SUBDIVISION OF SECTION

Sec. 3      Sec. 2

Sec. 9

Sec. 10

Sec. 11

Sec. 16

Sec. 15

Sec. 14

Sec. 21

Sec. 22

Sec. 23

Sec. 27

Sec. 26

This plat represents a retracement and reestablishment of a portion of the subdivisional lines, designed to restore the corners in their true original locations according to the best available evidence, and, the subdivision of section 15, T. 22 S., R. 7 W., Willamette Meridian, Oregon. Excepting as new or modified vacant subdivisions are shown hereon, the lottings and areas are as shown on the plats approved February 20, 1856, May 20, 1858, and April 26, 1872.

A portion of the subdivisional lines were surveyed by Harvey Gordon and Charles T. Gardner in 1855. A portion of the subdivisional lines were surveyed or resurveyed by William H. Byars in 1871. In 1897, Winfield S. Chapman and Carl S. Nicklin completed the survey of the subdivisional lines with the exception of the line between sections 16 and 21, and the line between sections 17 and 20.

These surveys were executed by John M. Jelley and Donald R. Beck, Cadastral Surveyors, July 22 to September 8, 1965, under Special Instructions dated July 14, 1965, which provide for the surveys included under Group No. 590, Oregon.

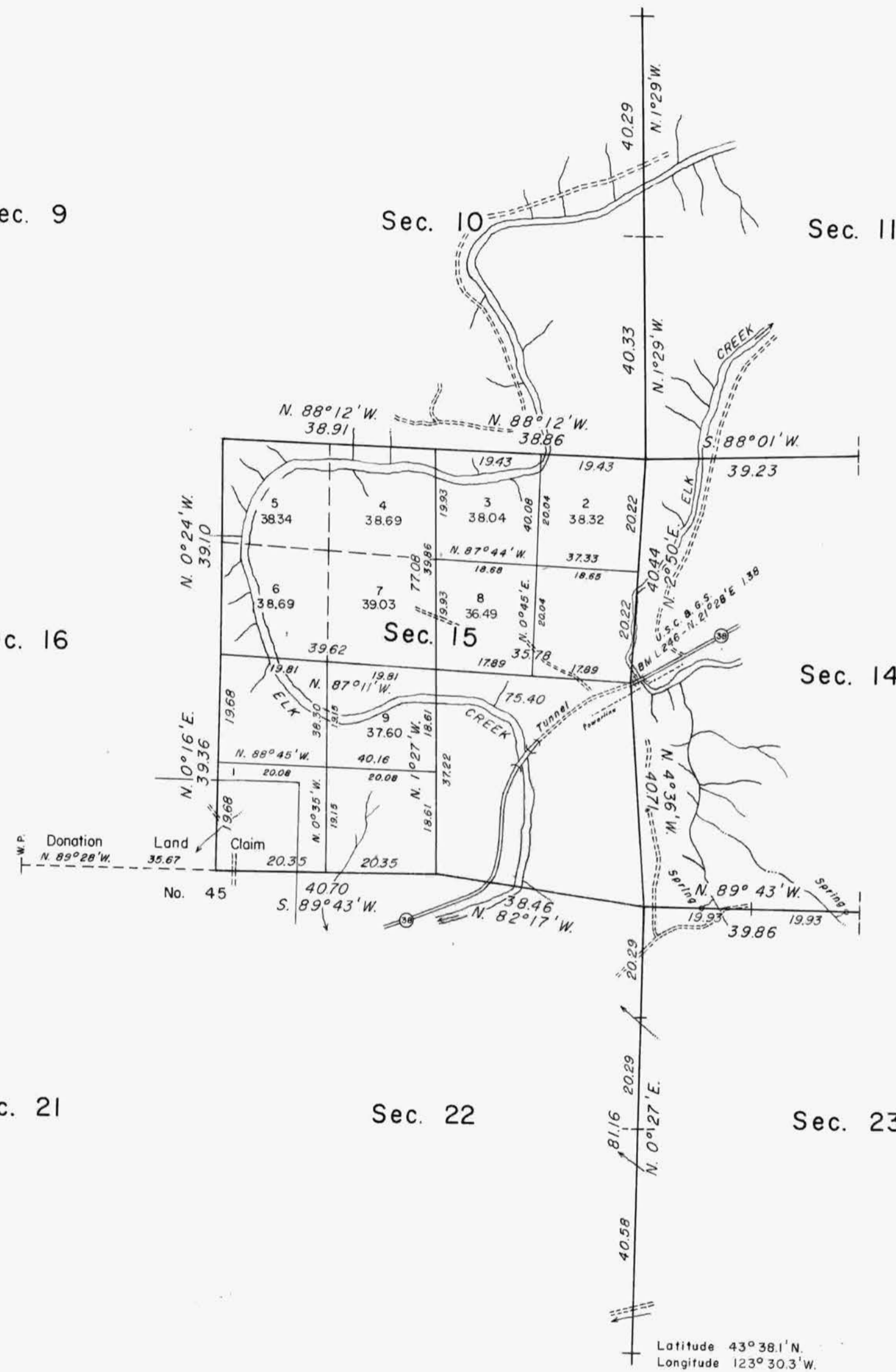
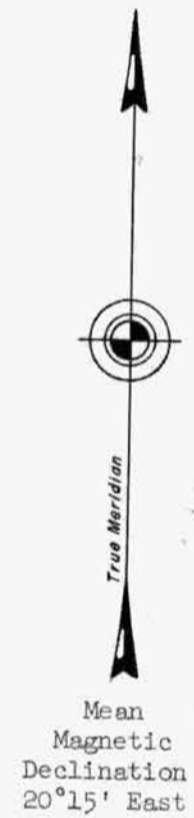

Timber in this area consists of fir, hemlock, cedar, yew, alder, madrone, oak, maple, ash, dogwood, and chinquapin.

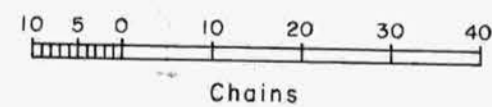

Area resurveyed: 625.20 Acres

UNITED STATES DEPARTMENT OF THE INTERIOR  
BUREAU OF LAND MANAGEMENT  
Washington, D. C.      June 14, 1967

This plat is strictly conformable to the approved field notes, and the survey, having been correctly executed in accordance with the requirements of law and the regulations of this Bureau, is hereby accepted.

For the Director

*E. L. Huntington*  
Chief, Division of Engineering