

Township No 22 South Range No 7 West Willamette Mer.

948

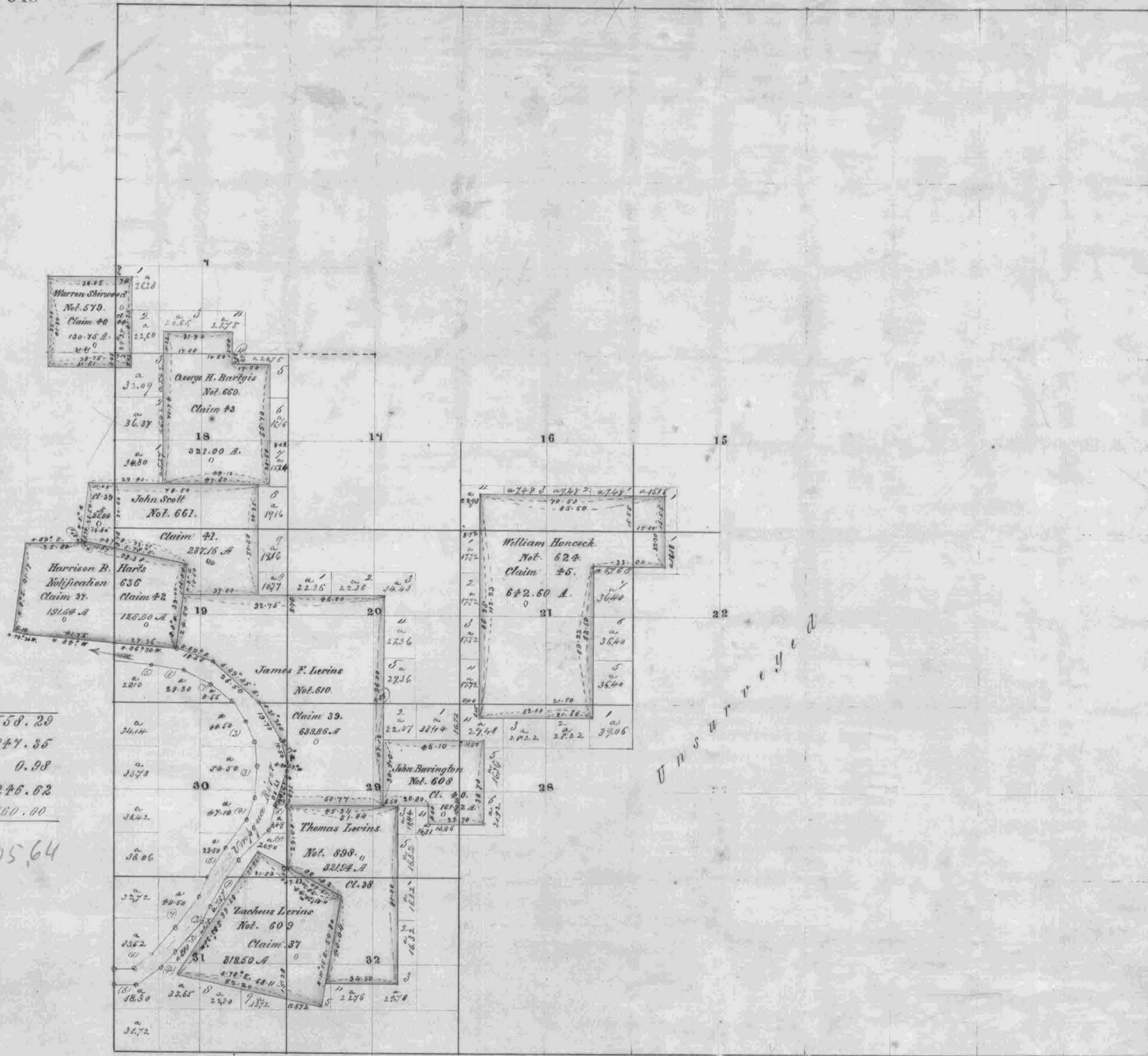

Aggregate Area of public lands	3558.29
Private Surveys	2847.35
Add error in computation	0.98
Total returns on Township plat	6246.62
Not returned on do.	100.00

6405.64

5th Standard Parallel South

The above Map of the survey of claims in Township No 22 South Range No 7 West of the Willamette Meridian Territory of Oregon is strictly conformable to the field notes of the surveys thereof on file in this Office, which have been examined and approved.

Surveyor General's Office
Salem May 20th 1858

John L. Ziebel,
Surveyor General of Oregon.