

TOWNSHIP 22 SOUTH, RANGE 5 WEST, OF THE WILLAMETTE MERIDIAN, OREGON.
DEPENDENT RESURVEY

Sec. 15

Sec. 14

Sec. 13

Sec. 22

Sec. 23

Sec. 24

Sec. 27

Sec. 26

Sec. 25

Sec. 34

Sec. 35

Sec. 36

This plat represents a retracement and reestablishment of a portion of the east boundary and a portion of the subdivisional lines, T. 22 S., R. 5W., Willamette Meridian, Oregon designed to restore the corners in their true original location according to the best available evidence.

The east boundary and portion of the subdivisional lines were surveyed by Harvey Gordon and Charles T. Gardner, in 1855.

The Matthew Lyons Donation Land Claim No. 43, was surveyed by Dennis Hathorn, in 1856.

The resurvey, was executed by Daniel L. Berry, and Charles E. Akin, Jr., Cadastral Surveyors, from August 9, 1973 to September 4, 1973 under Special Instructions dated May 22, 1973 which provide for the surveys included under Group No. 812, Oregon.

UNITED STATES DEPARTMENT OF THE INTERIOR
BUREAU OF LAND MANAGEMENT
Washington, D.C. March 29, 1977

This plat is strictly conformable to the approved field notes, and the survey, having been correctly executed in accordance with the requirements of law and the regulations of this Bureau, is hereby accepted.

For the Director

Roger T. Baron

Acting Chief, Division of Cadastral Survey

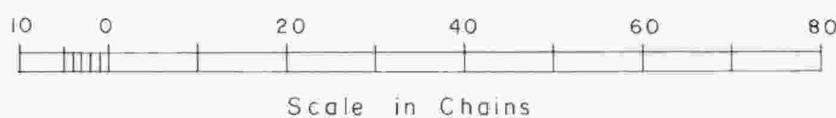
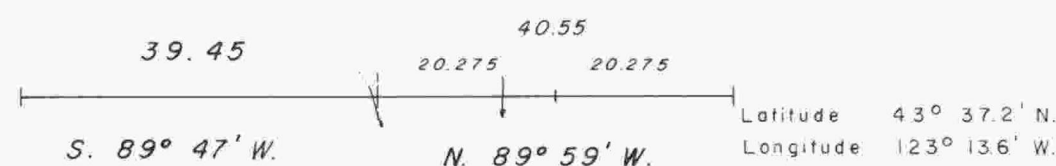
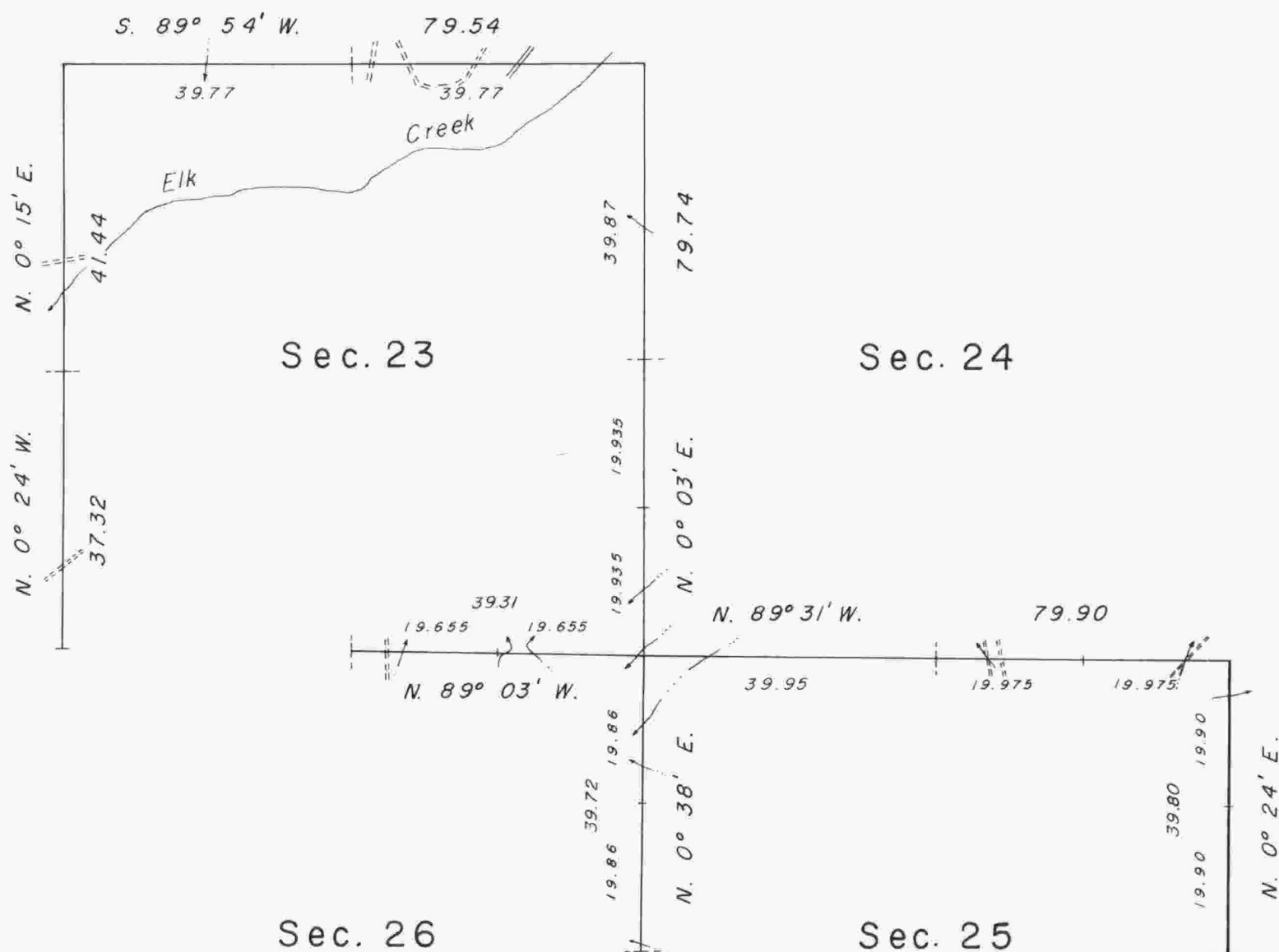
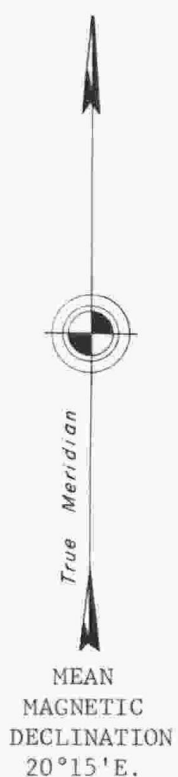

Timber in this area consists of fir, hemlock, cedar, alder, madrone, yew, chinquapin, maple, and oak.