

TOWNSHIP 22 SOUTH, RANGE 4 WEST, OF THE WILLAMETTE MERIDIAN, OREGON

DEPENDENT RESURVEY

Sec. 9

Sec. 10

A history of surveys is contained in the field notes.

This plat represents a dependent resurvey of a portion of the subdivisional lines, T. 22 S., R. 4 W., Willamette Meridian, Oregon, designed to restore the corners in their true original locations according to the best available evidence.

The survey was executed by Wayne L. Rogers, Cadastral Surveyor, and Garry L. Moore, Surveying Technician, beginning January 7, 1988, and completed March 29, 1988, pursuant to Special Instructions dated October 7, 1987, under Group Number 1415, Oregon.

Timber in this area consists of yew, fir, cedar, hemlock, madrone, pine, maple, chinquapin, oak, alder and cherry.



Sec. 16

Sec. 15

Sec. 14

Latitude $43^{\circ} 38' 57.39''$ N.
Longitude $123^{\circ} 09' 55.79''$ W.
(NAD 1927)

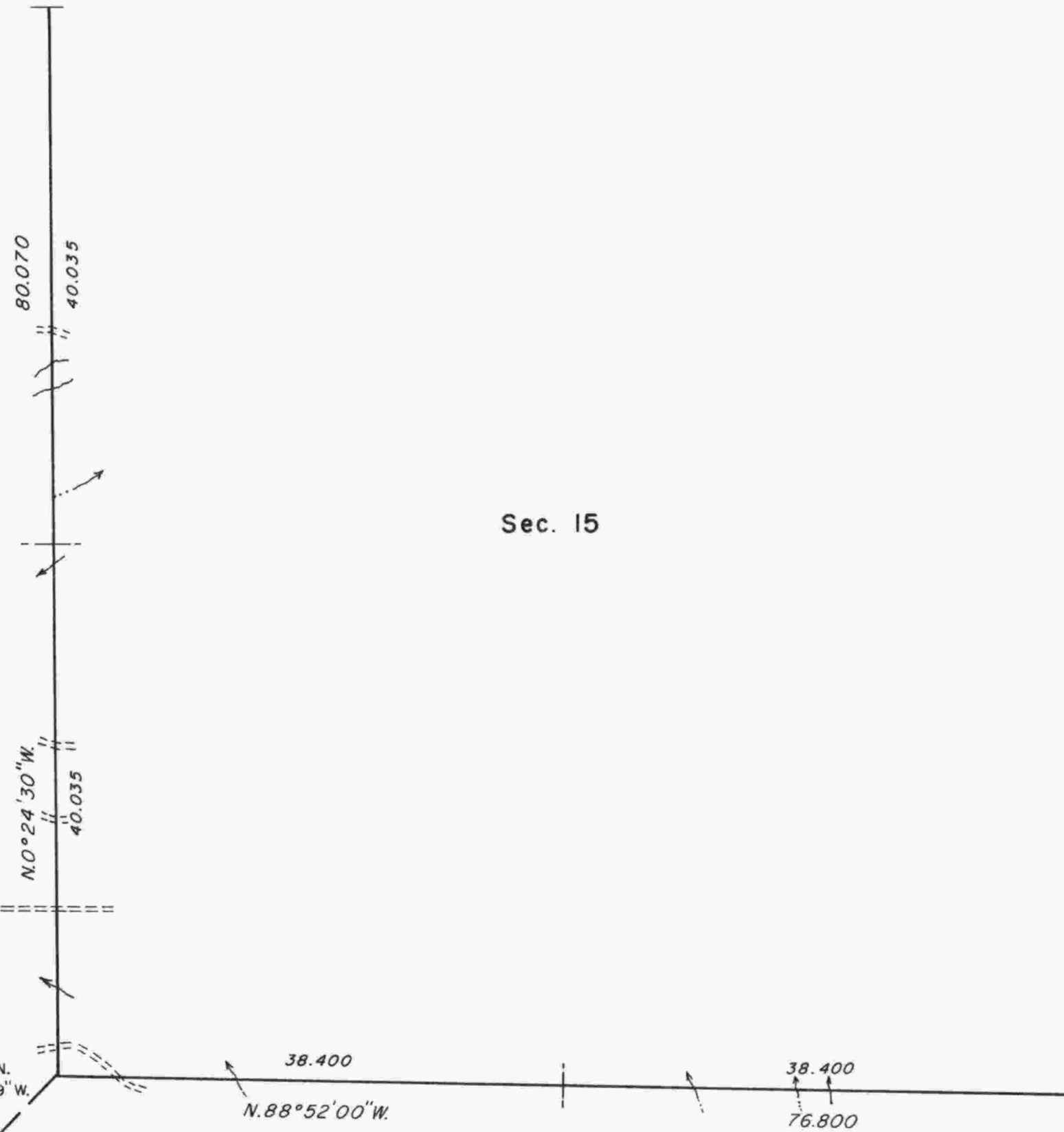

UNITED STATES DEPARTMENT OF THE INTERIOR
BUREAU OF LAND MANAGEMENT

Portland, Oregon August 3, 1990

This plat is strictly conformable to the approved field notes, and the survey, having been correctly executed in accordance with the requirements of law and the regulations of this Bureau, is hereby accepted.

For the Director

Wayne M. Gardner

Chief Cadastral Surveyor of Oregon

DOUGLAS COUNTY
"EVE"
1978

