

Plat of
**HOMESTEAD
 ENTRY SURVEY**
 No. 130
 in the
SIUSLAW NATIONAL FOREST
 in approximate
 Section 31, unsurveyed, T.21S., R.10W.
 Section 36, unsurveyed, T.21S., R.11W.
 of the
 Willamette Meridian, Oregon.

This plat of Homestead Entry Survey
 No. 130 State of Oregon is strictly
 conformable to the field notes thereof
 on file in this office, which have been
 examined and approved.

U. S. Surveyor General's Office
 Portland Oregon.

February 16, 1916

Edward Worth
 U. S. Surveyor General

ACCEPTED BY THE HON. COMMISSIONER G. L. O. September 19, 1916

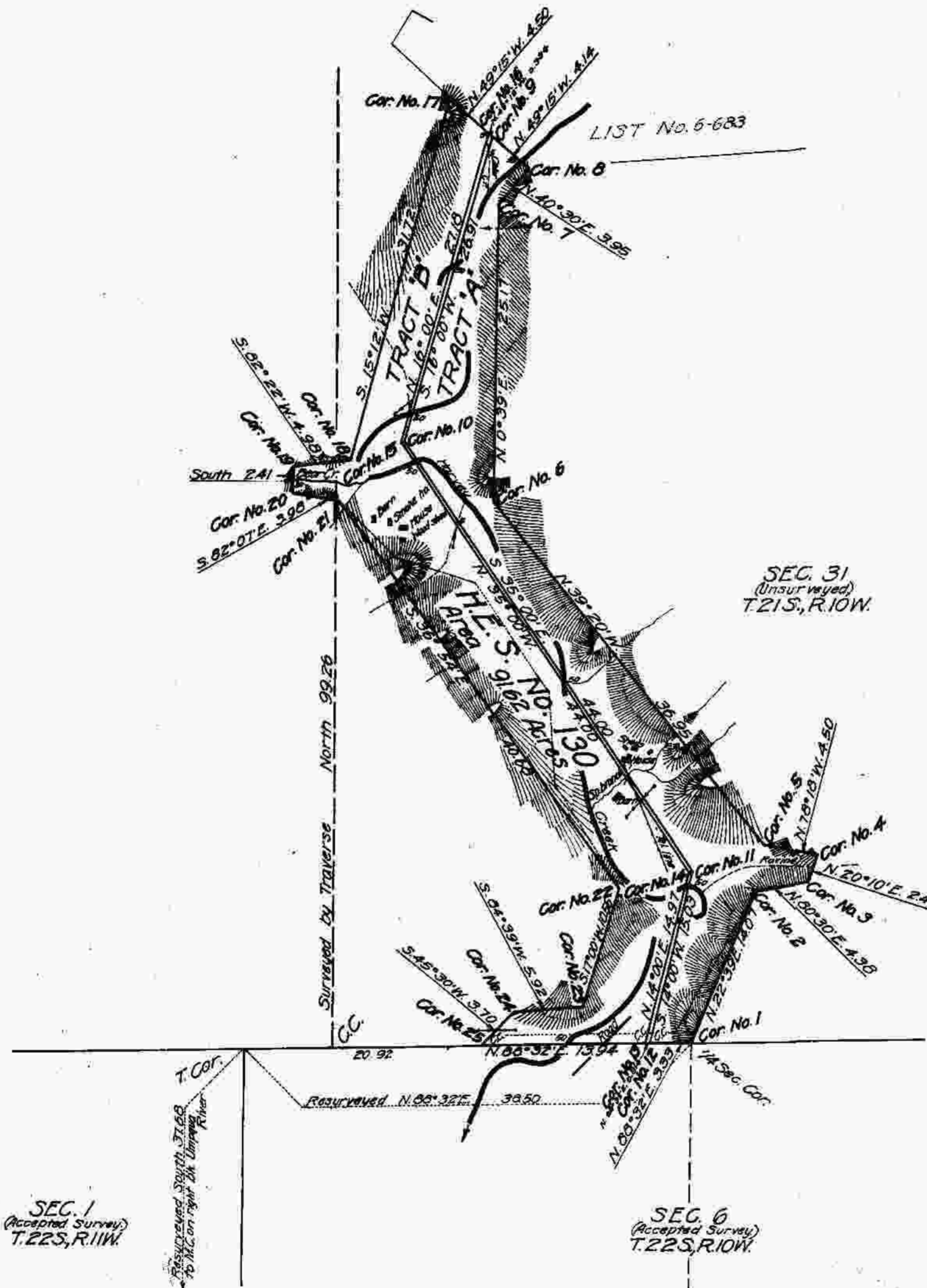

SEC. 36
 (Partly surveyed-Accepted)
 T.21S., R. 11W.

SEC. 31
 (Unsurveyed)
 T.21S., R.10W.

SEC. 1
 (Accepted Survey)
 T.22S., R.11W.

SEC. 6
 (Accepted Survey)
 T.22S., R.10W.

Patent Issued _____
 Patent No. _____
 Serial H. E. No. _____
 Land Office _____

SCALE 10 chains to 1 inch

Surveys Designated	By whom Surveyed	Inst., Cont., Group		When Surveyed		Date of Approval
		No.	Date	Began	Completed	
Portion of Range line resurveyed.	Frederick W. Rase Surveyor - Forest Service.	1	Apr. 22, 1915	Sept. 11, 1915	Sept. 12, 1915	
H.E. Survey No. 130	Frank D. Maxwell Surveyor - Forest Service.		March 12, 1914	July 19, 1914	July 29, 1914	Feb. 16, 1916

H.E. Survey No. 130		Areas in Acres
In Tract 'A'	40.67	Conflicts
In Tract 'B'	50.95	
In Section		
In Section		
Total	91.62	

Act of June 11, 1906
 List No. 6-632
 Latitude 43° 41' N.
 Longitude 123° 56' W.
 Mean Mag. Decl. 21° 35' E.
 At Corner No. 1

Act of June 30, 1914
 Dated Jan 24, 1915