

Township No. 21 South Range No. 10 West of the Willamette Meridian, Oregon.

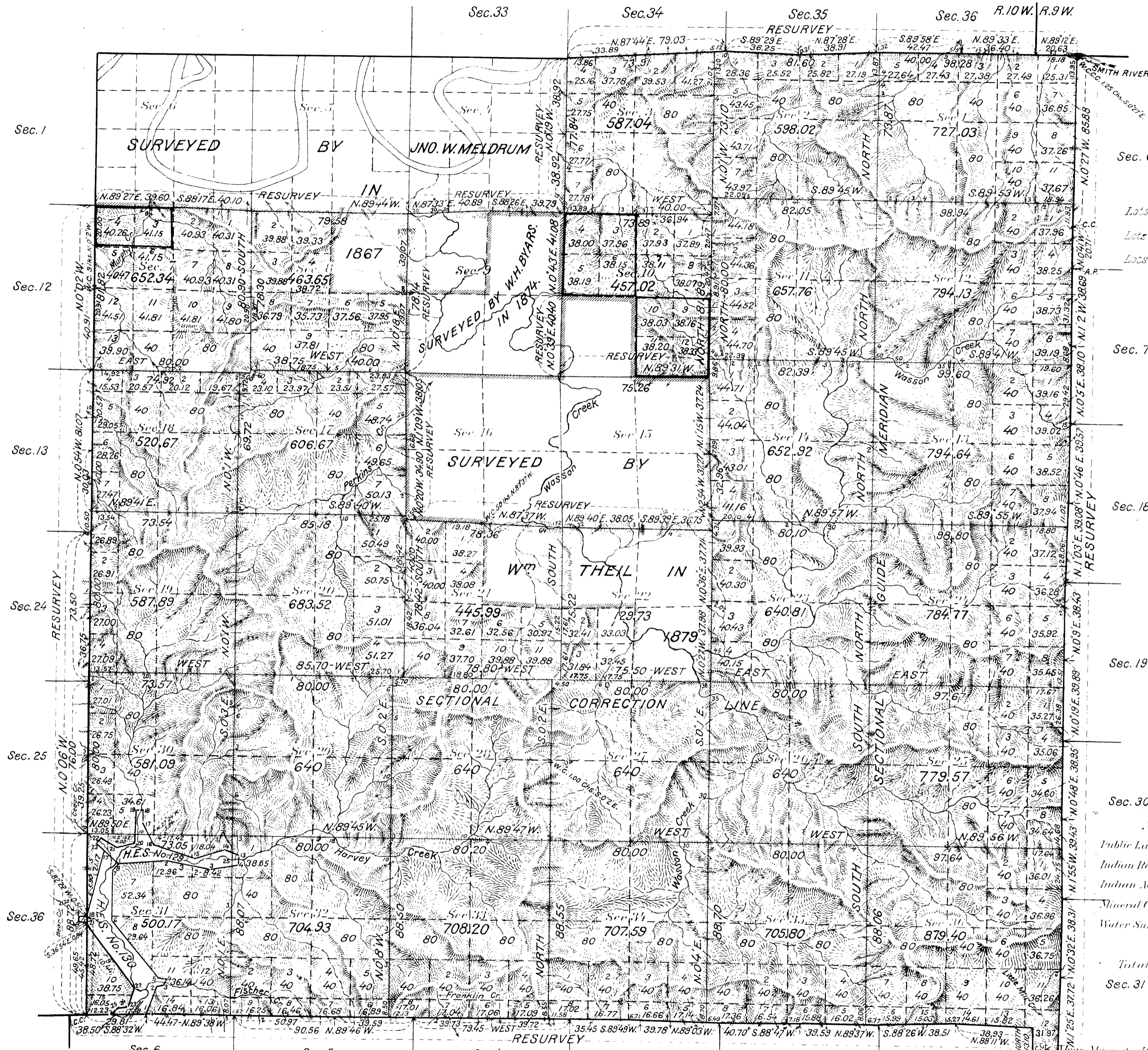

— Note —
 Lots 3, 4, 5 and 6, Sec. 12, patented in 1907 as N.W. 1/4 Sec. 12.
 Lots 3, 10, 11 and 12, Sec. 10, patented in 1908 as S.E. 1/4 Sec. 10.
 Lots 3 and 4 Sec. 7, patented in 1908 as N. 1/2, N.W. 1/4 Sec. 7.

Areas in Acres

Public Land	18911.35
Indian Reservation	
Indian Allotments	
Mineral Claims	
Water Surface	
Total Area	18911.35

Surveys Designated	By Whom Surveyed	No.	Group	Amount of Surveys			When Surveyed	
				Mls.	chs.	lis.	Began	Completed
Portion N. Bdy.	Jno. W. Meldrum.	under	Contract	No.	116	in	1867.	
"	Nathaniel Martin.	"	"	"	539	"	1892.	
W. Bdy.	Wm. Theil.	"	"	"	567	"	1891.	
E. "	Alonzo Gesner.	"	"	"	608	"	1894.	
S. "	Aurelius Todd.	"	"	"	629	"	1894.	
Rever. of E. & S. Bdy. and Portions of N. & W. Bdy.	Geo. Menard, Charles M. Olson, Fred W. Sadtler, Elmer E. Sadtler and Geo. A. Sadtler.	36		April 24, 1917	20	61	88	Sept. 9, 1918. Dec. 5, 1919.
Subdivisions	"	"	"	"	57	64	88	" 13 " 7 "
Connections	"	"	"	"	11	22		Nov. 7, 1919. Nov. 28 "

The above map of Township No. 21 South Range No. 10 West of the Willamette Meridian Oregon is strictly conformable to the field notes of the survey thereof on file in this office, which have been examined and approved

U. S. Surveyor General's Office
 Portland, Oregon March 10, 1920.

Edward G. Worth
 Surveyor General of Oregon.