

# TOWNSHIP 21 SOUTH, RANGE 9 WEST, OF THE WILLAMETTE MERIDIAN, OREGON.

DEPENDENT RESURVEY

Sec. 32

Sec. 33

Sec. 34

Sec. 35

Sec. 36

Reference should be made to Sheet No. 1 for survey information.

Sec. 5

Sec. 31

T. 20 S., R. 8 W.

T. 21 S., R. 8 W.

Sec. 6

Sec. 8

Sec. 7

Sec. 17

Sec. 16

Sec. 15

Sec. 14

Sec. 18

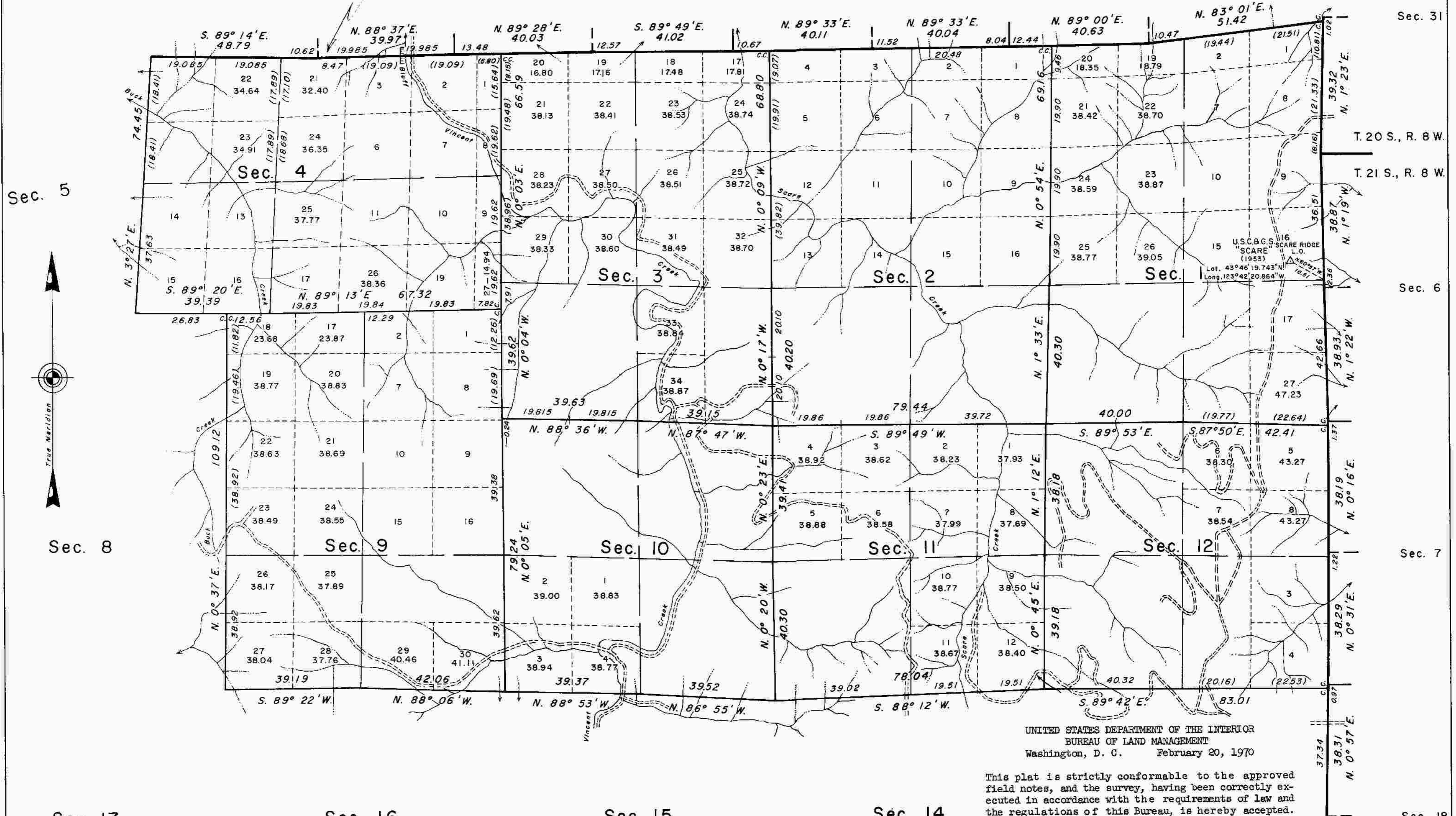

SEE Atlas  
 RE: Possible improvement  
 Projection of Sec. 4  
 C.S. FILE 58/280  
 Survey M 90-30

UNITED STATES DEPARTMENT OF THE INTERIOR  
 BUREAU OF LAND MANAGEMENT  
 Washington, D. C. February 20, 1970

This plat is strictly conformable to the approved field notes, and the survey, having been correctly executed in accordance with the requirements of law and the regulations of this Bureau, is hereby accepted.

For the Director

*Clark J. Sumner*

Chief, Division of Cadastral Survey

