

TOWNSHIP 21 SOUTH, RANGE 6 WEST, OF THE WILLAMETTE MERIDIAN, OREGON

CORRECTIVE DEPENDENT RESURVEY AND SURVEY

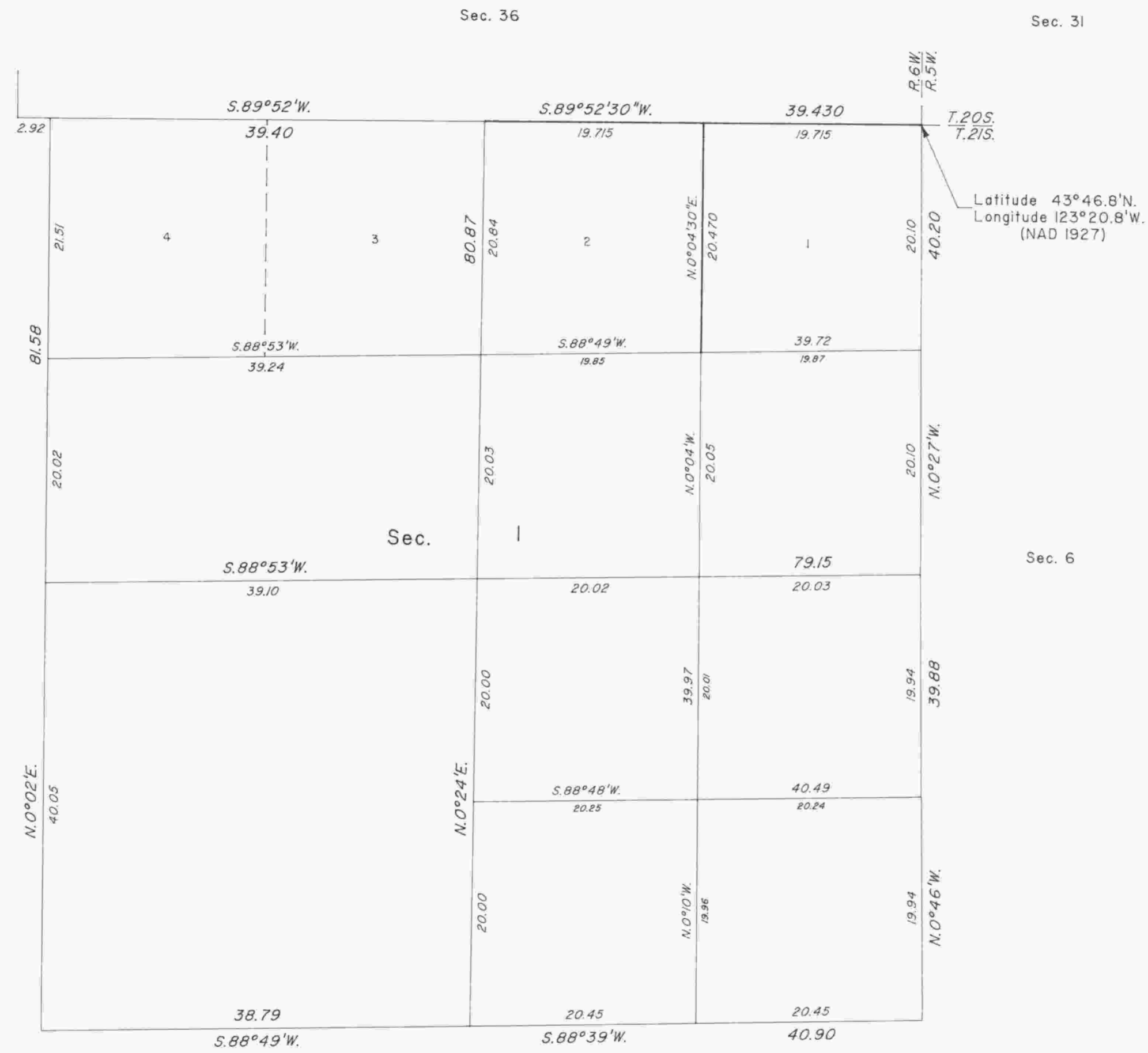

A history of surveys is contained in the field notes.

This plat represents a corrective dependent resurvey of a portion of the south boundary, township 20 south, range 6 west, and corrective survey of a portion of the subdivision of section lines of section 1, T. 21 S., R. 6 W., Willamette Meridian, Oregon.

The lottings and areas are as shown on the plats approved February 25, 1885 and September 26, 1963.

The survey was executed by Wayne L. Rogers, Cadastral Surveyor, beginning June 6, 1991, and completed June 6, 1991, pursuant to Special Instructions dated May 30, 1992, under Group Number 1612, Oregon.

Timber in this area consists of fir, cedar, hemlock, chinquapin, madrone, alder, maple, willow and dogwood.

The lightweight lines were surveyed or resurveyed by Norman J. McDonald in 1962.

UNITED STATES DEPARTMENT OF THE INTERIOR
BUREAU OF LAND MANAGEMENT

Portland, Oregon April 29, 1994

This plat is strictly conformable to the approved field notes, and the survey, having been correctly executed in accordance with the requirements of law and the regulations of this Bureau, is hereby accepted.

For the Director

Wayne M. Gardner

Chief Cadastral Surveyor of Oregon

