

TOWNSHIP 21 SOUTH, RANGE 4 WEST, OF THE WILLAMETTE MERIDIAN, OREGON

AMENDED PLAT

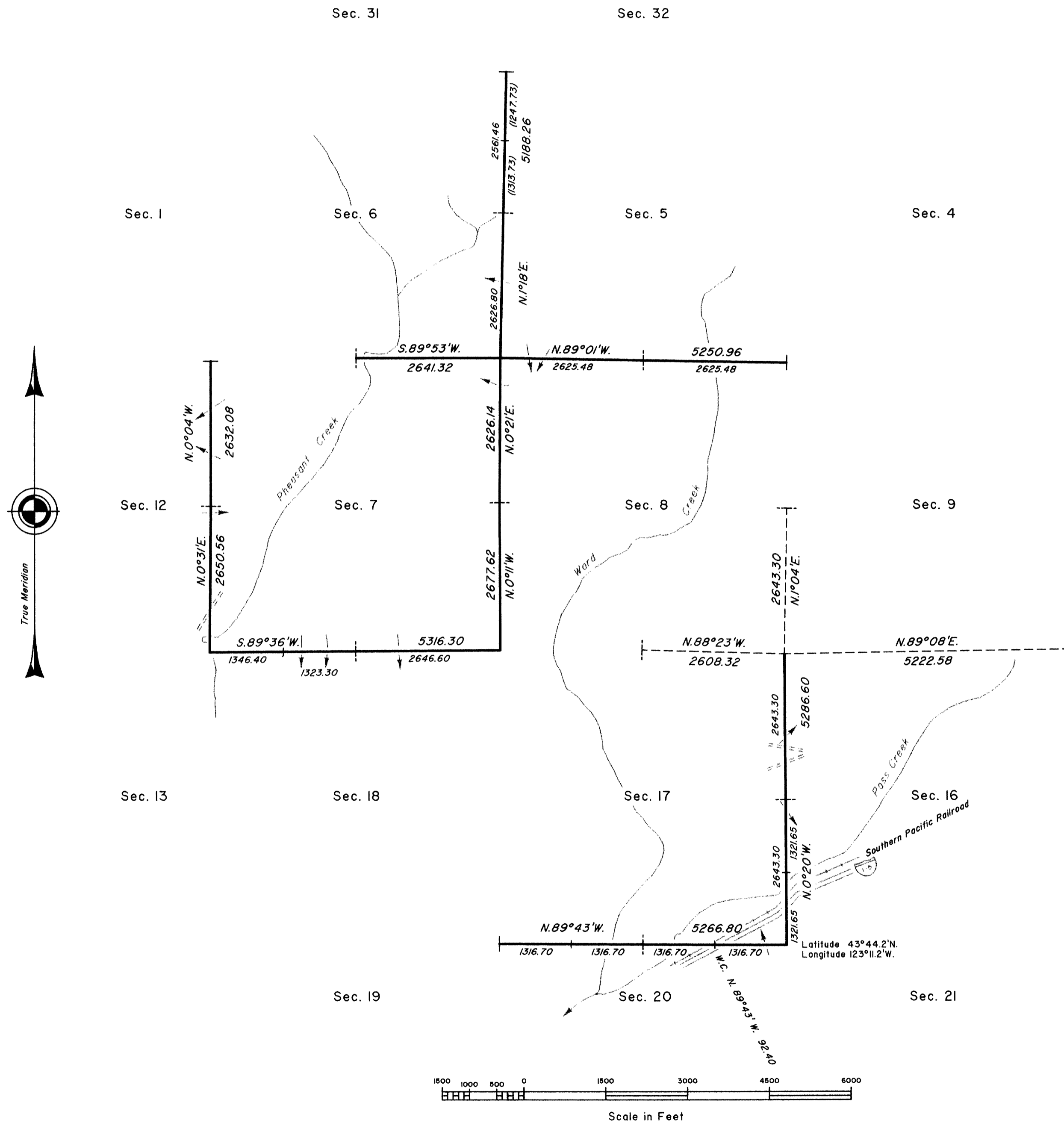

This plat corrects the bearing, erroneously shown as N. 0° 31' W., on the south 1/2 of the section line between secs. 7 and 12, on the official plat accepted March 30, 1977. The bearing on the south 1/2 of the section line between secs. 7 and 12 is now shown as N. 0° 31' E. This amended plat is authorized by memorandum from the Chief Cadastral Surveyor of Oregon, dated March 15, 2013, file 9632 (OR957).

UNITED STATES DEPARTMENT OF THE INTERIOR
BUREAU OF LAND MANAGEMENT

Portland, Oregon

This plat, showing the amended data, is based upon the official records and, having been correctly prepared in accordance with the regulations of this Bureau, is hereby accepted.

For the Director

Mary J. M. Hart

Chief Cadastral Surveyor of Oregon

March 22, 2013

Date

OFFICIALLY FILED: 4/11/2013