

TOWNSHIP 21 SOUTH, RANGE 4 WEST, OF THE WILLAMETTE MERIDIAN, OREGON.
DEPENDENT RESURVEY

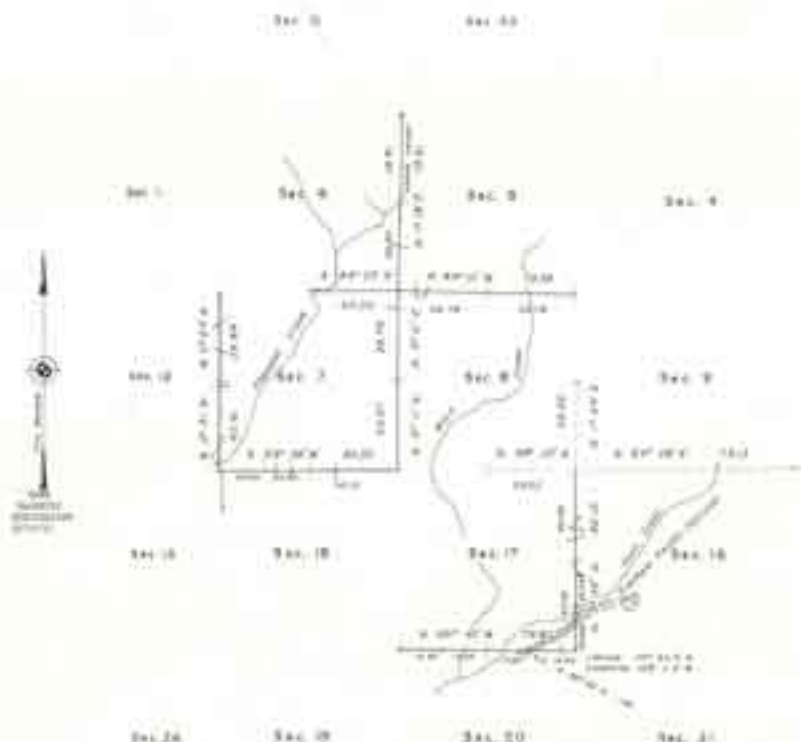

This plat has been prepared, as authorized by
Resolution No. 10 (2nd Session) of the Board of
Superior, after March 21, 1905, from W.M. (20087)
Resurvey plat was returned on March 10, 1905.

0 20 40 60 80 100
Feet
Scale 1" = 100.00'

This plat represents a resurvey and re-establishment of
a portion of the same survey and subdivision shown
on the plat of the Willamette Meridian, Oregon, located
in section 10, township 21 south, range 4 west, Oregon,
according to the best available evidence.

The work hereon was authorized by James Taylor, State
Surveyor, in 1905.

In 1905, James Taylor and Charles D. Taylor, State
Surveyors, authorized the work hereon and authorized
this plat.

The work hereon is in conformity with the provisions
authorized by the State of Oregon, Chapter 10, Oregon
Statutes, 1905.

The accuracy of this survey was determined
by the State of Oregon, Chapter 10, Oregon
Statutes, 1905.

STATE OF OREGON
DEPARTMENT OF LAND MANAGEMENT
Salem, O. R. March 20, 1905

This plat is hereby authorized to be approved and
recorded, and the survey, being that actually conducted
in accordance with the provisions of the act, the original
copy of this survey, is hereby approved.

By the Surveyor

Richard W. Hays
State Surveyor of Oregon, 1905