

TOWNSHIP 21 SOUTH, RANGE 4 WEST, OF THE WILLAMETTE MERIDIAN, OREGON. DEPENDENT RESURVEY

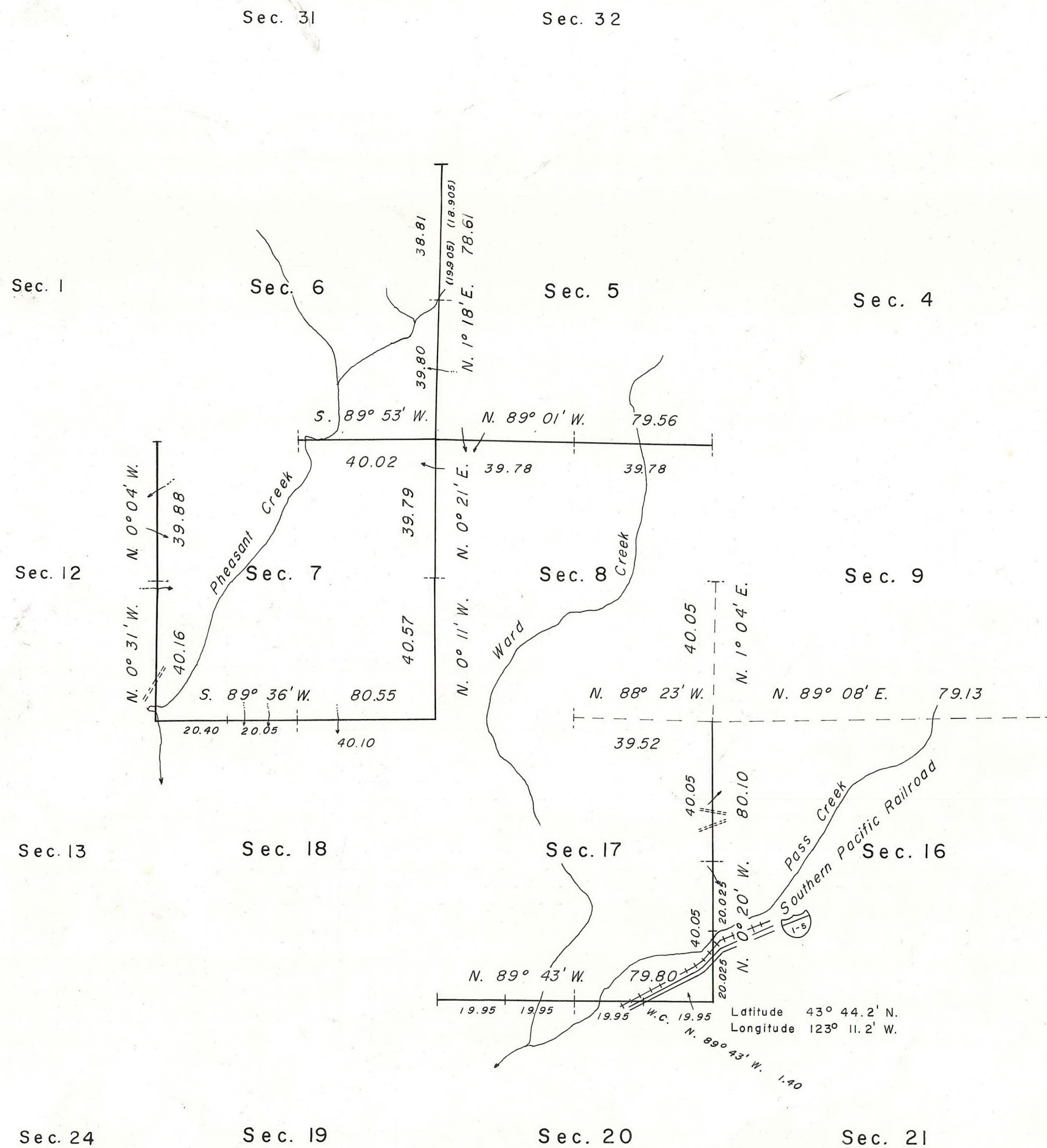
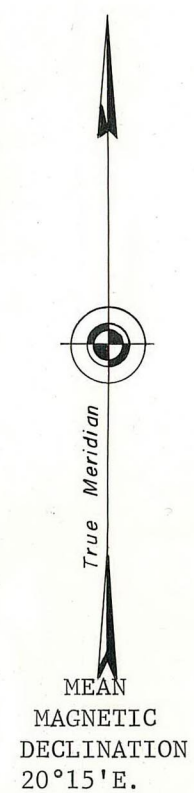

This plat represents a retracement and reestablishment of a portion of the west boundary and subdivisional lines, T. 21 S., R. 4 W., Willamette Meridian, Oregon designed to restore the corners in their true original location according to the best available evidence.

The north boundary was surveyed by Harvey Gordon, Deputy Surveyor, in 1854.

In 1855, Harvey Gordon and Charles T. Gardner, Deputy Surveyors, surveyed the west boundary and subdivisional lines.

The north boundary of the township was dependently resurveyed, by Gary T. Oviatt and Timothy A. Kent, Cadastral Surveyors, in 1971.

The resurvey, was executed by Peter A. Peterson and Daniel L. Berry, Cadastral Surveyors from August 27, 1971 to June 6, 1972 under Special Instructions dated August 9, 1971 which provide for the surveys included under Group No. 756.

UNITED STATES DEPARTMENT OF THE INTERIOR
BUREAU OF LAND MANAGEMENT
Washington, D.C. March 30, 1977

This plat is strictly conformable to the approved field notes, and the survey, having been correctly executed in accordance with the requirements of law and the regulations of this Bureau, is hereby accepted.

For the Director

Ronald W. Falge
Chief, Division of Cadastral Survey

This plat has been amended, as authorized by memorandum from the Chief Cadastral Surveyor of Oregon, dated March 15, 2013, filed 9632 (OR957). Amended plat was approved on March 22, 2013.

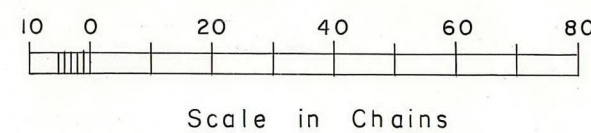

Timber in this area consists of fir, hemlock, cedar, alder, madrone, maple, chinquapin and yew.