

Township 20 South, Range 10 West, Will. Mer.

1394

Area	
Sections	Acres
17	240.00
19	160.00
20	240.00
29	80.00
30	160.00
38	160.00
Total	1040.00

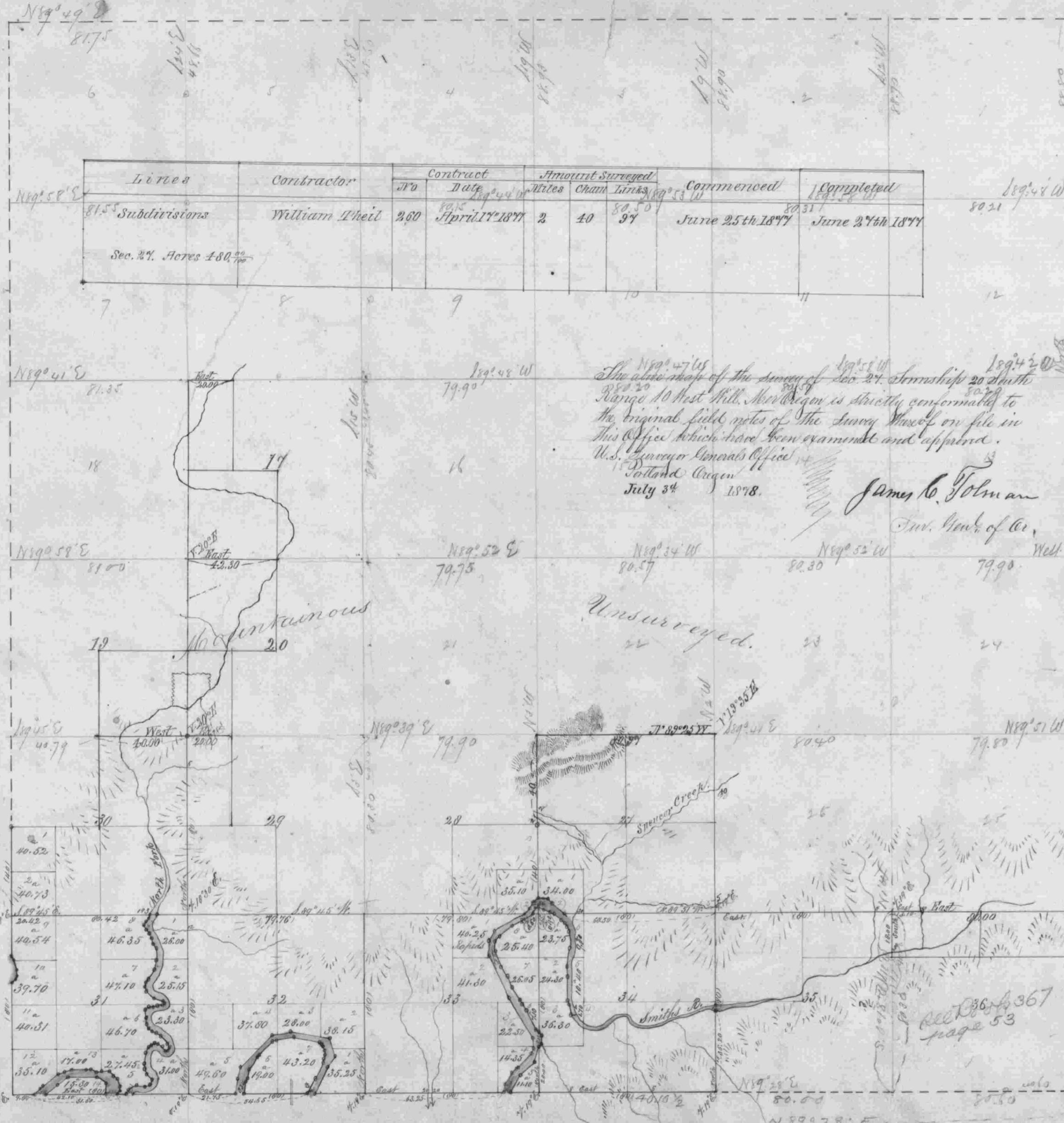

Lines	Contractor	Contract		Amount Surveyed		Commenced	Completed
		No	Date	Miles	Chains		
81.5 Subdivisions	William Theil	260	April 17 1877	2	40	37	June 25th 1877
Sec. 27. Acres 180.00							June 27th 1877

The above map of the survey of Sec. 27 Township 20 South Range 10 West Will. Mer. Oregon is strictly conformable to the original field notes of the survey now on file in this office which have been examined and approved.

U.S. Surveyor General's Office,
Portland Oregon
July 3^d 1878.

James C. Tolman
Surv. Gen. of Or.



17	240.00	2.00	40.00	37.00
19	160.00	1.33	26.67	25.00
20	240.00	2.00	40.00	37.00
29	80.00	0.67	13.33	12.50
30	160.00	1.33	26.67	25.00
38	160.00	1.33	26.67	25.00
Total	1040.00	7.67	153.33	143.50

Lines	Contractor	Contract		Amt. surveyed		When completed
		No	Date	Miles	Chains	
External Subdivisions	H. Haldeman	186	Dec 12, 1866	4	00	00
Internal Subdivisions	W. H. Boyer	202	March 1874	7	71	23
Total Acres						

The above map of S. 20 S. R. 10 West Willamette Meridian Oregon is strictly conformable to the original field notes of the survey now on file in this office which have been examined and approved

Surveyor General's Office
Oregon City Sep 26th 1867

E. J. Appleton
Surveyor General of Oregon.