

TOWNSHIP 20 SOUTH, RANGE 9 WEST, OF THE WILLAMETTE MERIDIAN, OREGON

DEPENDENT RESURVEY AND SUBDIVISION OF SECTION

FILED
 Date: 9/18/2017 By: JC
 This survey consists of:
 Map: T20-9W 2017-1
 Narrative: VOL. 58 PAGES
 Corner Rpt: 23448-23463

DOUGLAS COUNTY
 SURVEYOR

A history of surveys, corner descriptions, and other relevant information are contained in the field notes.

This plat represents the dependent resurvey of a portion of the west boundary, Township 20 South, Range 8 West, and the dependent resurvey of a portion of the subdivisional lines, designed to restore the corners in their true original locations according to the best available evidence, and the subdivision of section 12, Township 20 South, Range 9 West, Willamette Meridian, Oregon.

Official areas based on the measurements of this survey have been returned for Federal interest land where indicated. Aliquot part legal subdivisions retain their aliquot characteristics and refer to precisely the same land as that which was previously identified by its original survey or description. A lot can only be subdivided by survey or supplemental plat. Except as indicated hereon, the lottings and areas are as shown on the plat approved May 6, 1893, accepted May 22, 1893, and the plat accepted March 23, 1960.

Survey executed by Edith M. Forkner, Cadastral Surveyor, beginning September 14, 2015, and completed January 12, 2016, pursuant to special instructions approved September 3, 2015, and supplemental assignment instructions approved November 30, 2015, for Group No. 2810, Oregon.

OFFICIALLY FILED: 7/20/2017

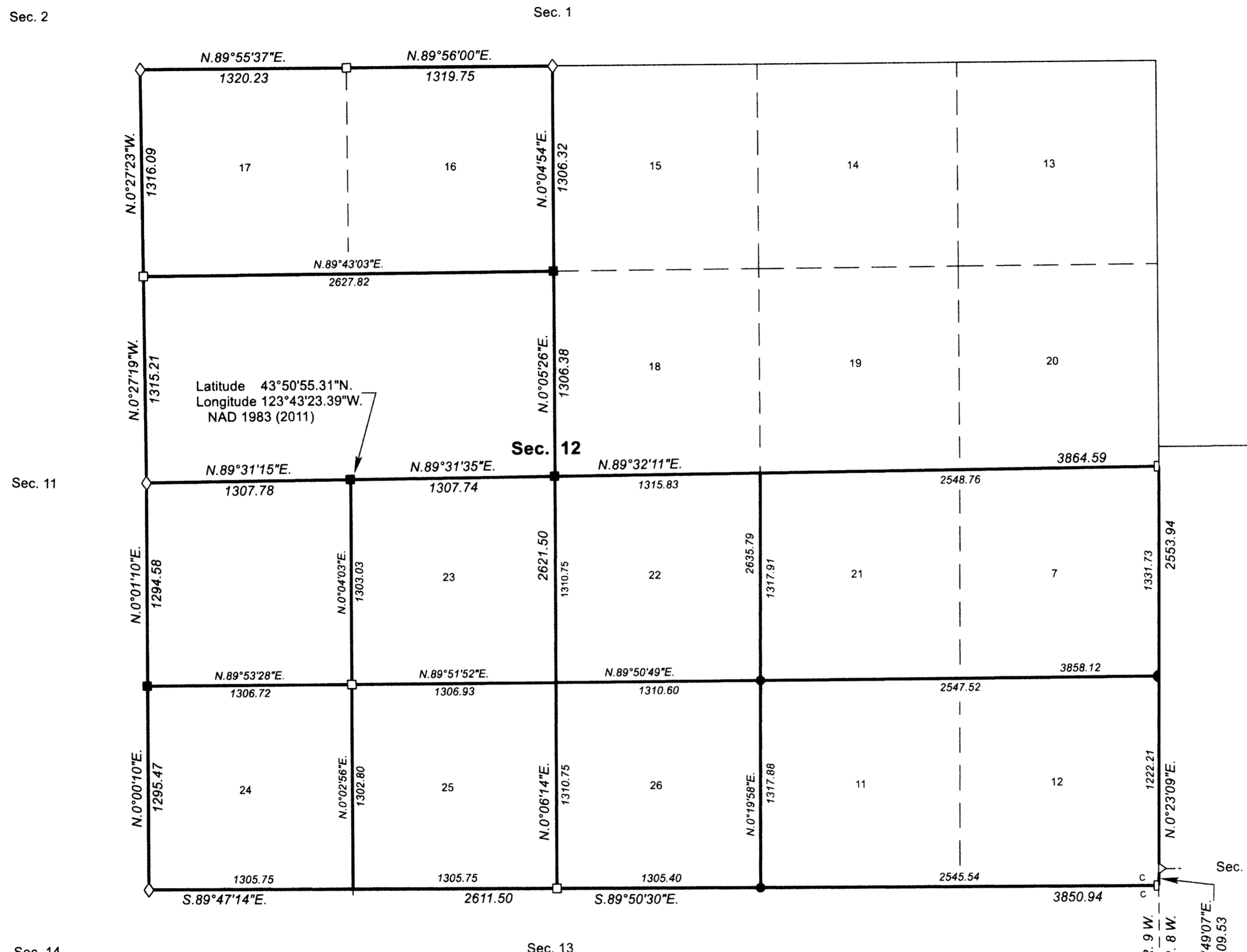

| LEGEND | |
|--------|--|
| ◇ | Original corner previously remonumented |
| □ | Corner previously established or reestablished |
| ■ | Corner previously established or reestablished; remonumented this survey |
| ● | Corner established or reestablished this survey |
| + | Corner point calculated, no monument set |

| LEGAL SUBDIVISION | OFFICIAL ACRES |
|---|----------------|
| SECTION 12 | |
| LOT 16 | 39.56 |
| LOT 17 | 39.72 |
| LOT 23 | 39.22 |
| LOT 24 | 38.96 |
| LOT 25 | 39.19 |
| LOT 7 | 37.65 |
| LOT 21 | 39.84 |
| LOT 22 | 39.62 |
| LOT 26 | 39.46 |
| TOTAL AREA | 353.22 |
| FEDERAL INTEREST LAND RESURVEYED | |

UNITED STATES DEPARTMENT OF THE INTERIOR
 BUREAU OF LAND MANAGEMENT
 Portland, Oregon

This plat is strictly conformable to the approved field notes, and the survey, having been correctly executed in accordance with the requirements of law and the regulations of this Bureau, is hereby accepted.

For the Director
Mary J. M. Hacht
 Chief Cadastral Surveyor of Oregon

May 9, 2017
 Date

