

# TOWNSHIP 20 SOUTH, RANGE 4 WEST, OF THE WILLAMETTE MERIDIAN, OREGON

SHEET 2 OF 2

## DEPENDENT RESURVEY AND SUBDIVISION OF SECTIONS

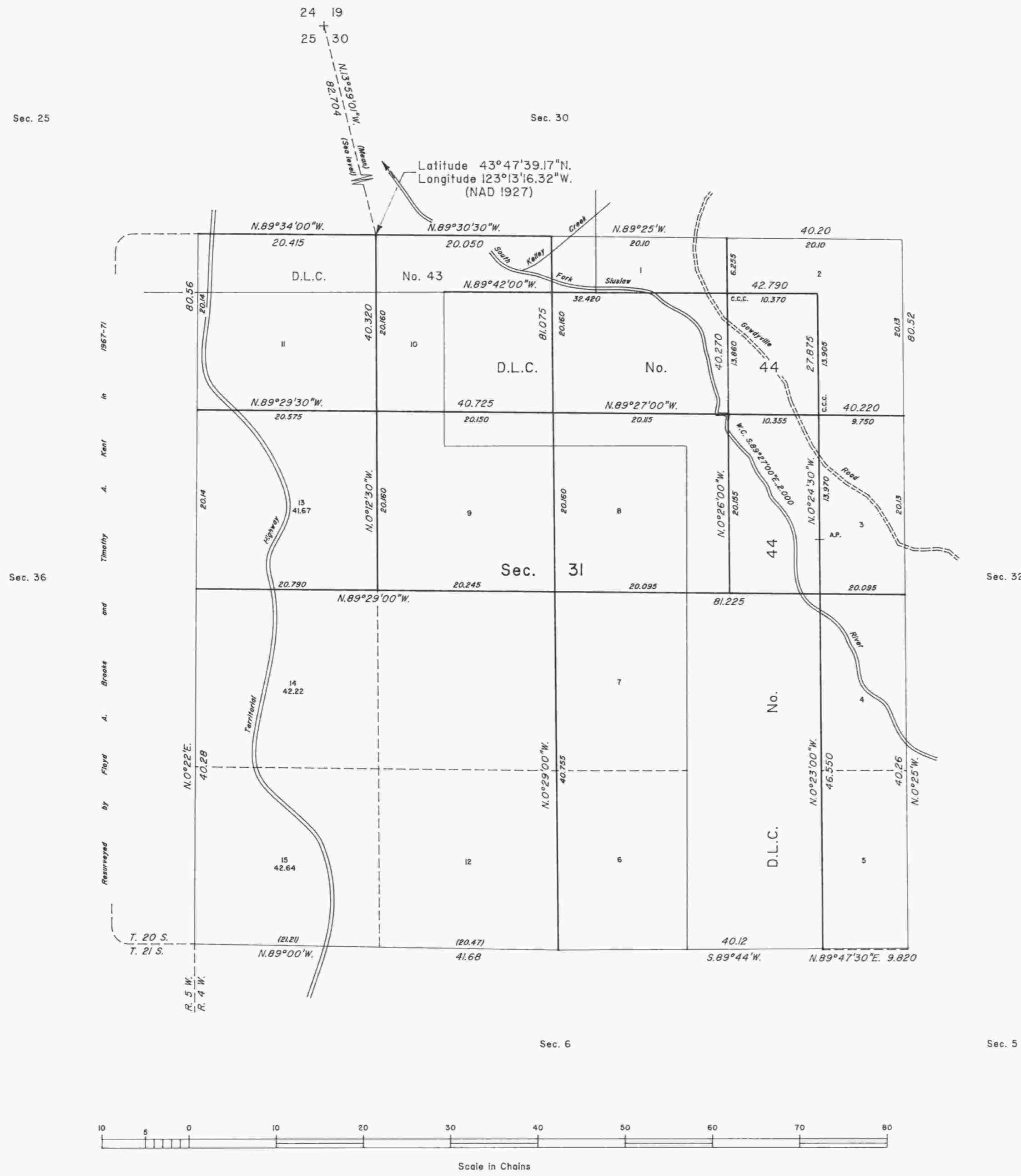

The tie to the geodetic control station is reported as mean bearing and sea level distance.

Except as shown hereon, all exterior section lines were resurveyed by Floyd A. Brooks, Gurdon S. Popken, Gary T. Oviatt and Timothy A. Kent in 1970-71.

UNITED STATES DEPARTMENT OF THE INTERIOR  
BUREAU OF LAND MANAGEMENT

Portland, Oregon May 12, 1994

This plat is strictly conformable to the approved field notes, and the survey, having been correctly executed in accordance with the requirements of law and the regulations of this Bureau, is hereby accepted.

For the Director

*Wayne M. Gardner*

Chief Cadastral Surveyor of Oregon