

TOWNSHIP N° 19 SOUTH, RANGE N° 9 WEST,
OF THE WILLAMETTE MERIDIAN, OREGON.
SUPPLEMENTAL PLAT OF SECTION 4.

SCALE: 10 CHAINS TO AN INCH.

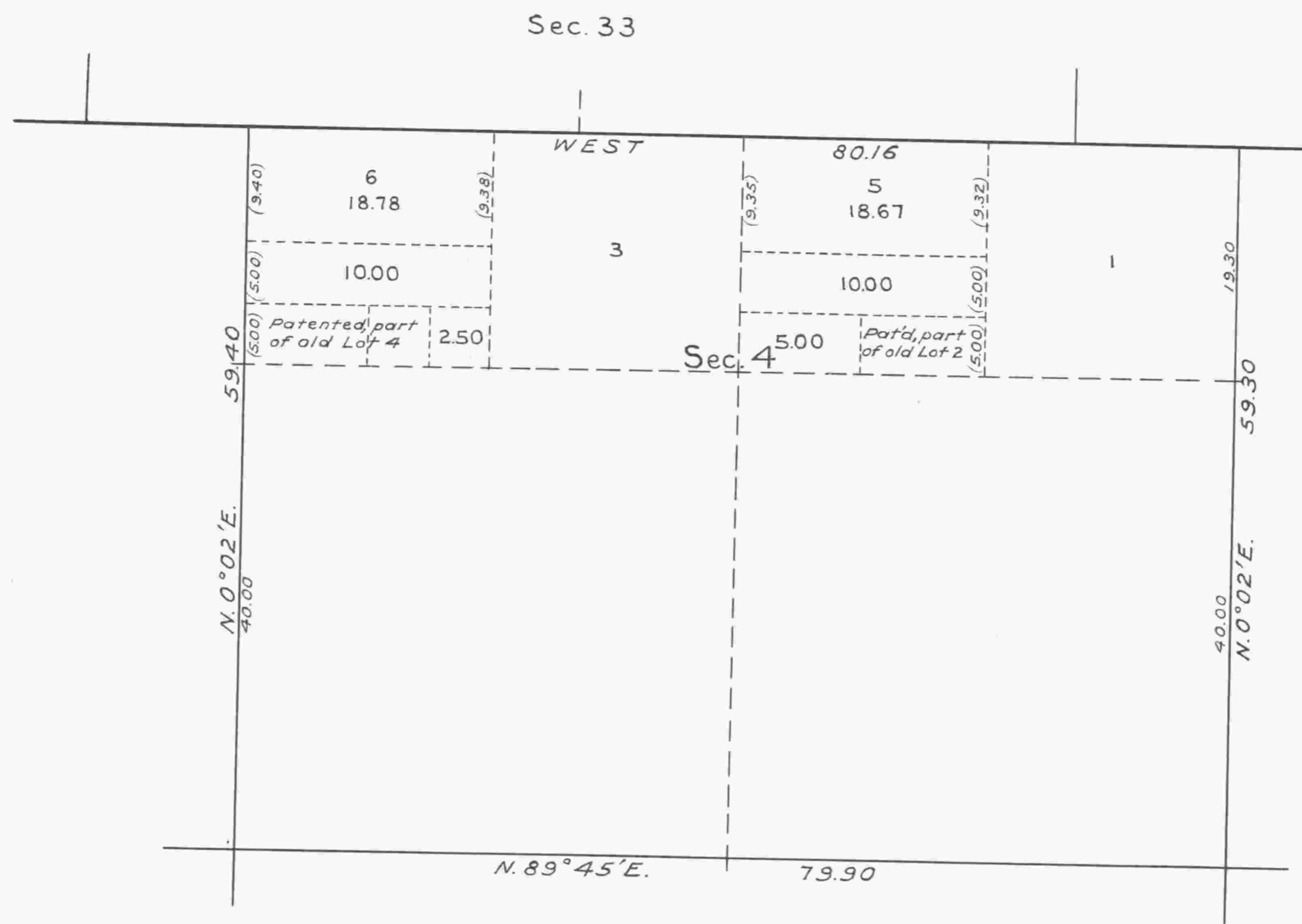

Public Survey Office,
Portland, Oregon, April 7, 1930.

The above supplemental plat of Sec. 4, Township No. 19 South, Range No. 9 West, of the Willamette Meridian, Oregon, based upon the plat approved February 12, 1901 and showing subdivisions of original lots 2 and 4, is made to accommodate an application of H. E. Reed for an exchange of land under the act of March 20, 1922, (42 Stat. 465), which includes, among other lands offered to the Government in this exchange, those described as N $\frac{1}{2}$ lot 2, N $\frac{1}{2}$ S $\frac{1}{2}$ lot 2, S $\frac{1}{2}$ SW $\frac{1}{2}$ lot 2, N $\frac{1}{2}$ lot 4, N $\frac{1}{2}$ S $\frac{1}{2}$ lot 4, and SE $\frac{1}{4}$ SE $\frac{1}{4}$ lot 4 of said Sec. 4; prepared in accordance with the Commissioner's letter "E" dated March 29, 1930 and is hereby approved.

Joseph A. Gausong
Office Cadastral Engineer.

Department of the Interior,
General Land Office,
Washington, D. C., April 16, 1930.

The amended lottings represented by this supplemental plat having been correctly made in accordance with the regulations of this office, the plat is hereby accepted.

W. C. Howell
Assistant Commissioner.

J. R. H.
1930