

TOWNSHIP 19 SOUTH, RANGE 7 WEST, OF THE WILLAMETTE MERIDIAN, OREGON

DEPENDENT RESURVEY AND SUBDIVISION OF SECTION 30



Mean magnetic declination
21° EAST

U.S.G.S.
"ESMOND"
1940

Latitude 43° 53' 25.1" N.
Longitude 123° 34' 42.1" W
(NAD 1927)

Sec. 25

N. 0° 29' E.
4.97

Price and Thomas A. Tillman

Sec. 31

Sec. 19

Sec. 32

Sec. 20

Sec. 29

Sec. 24

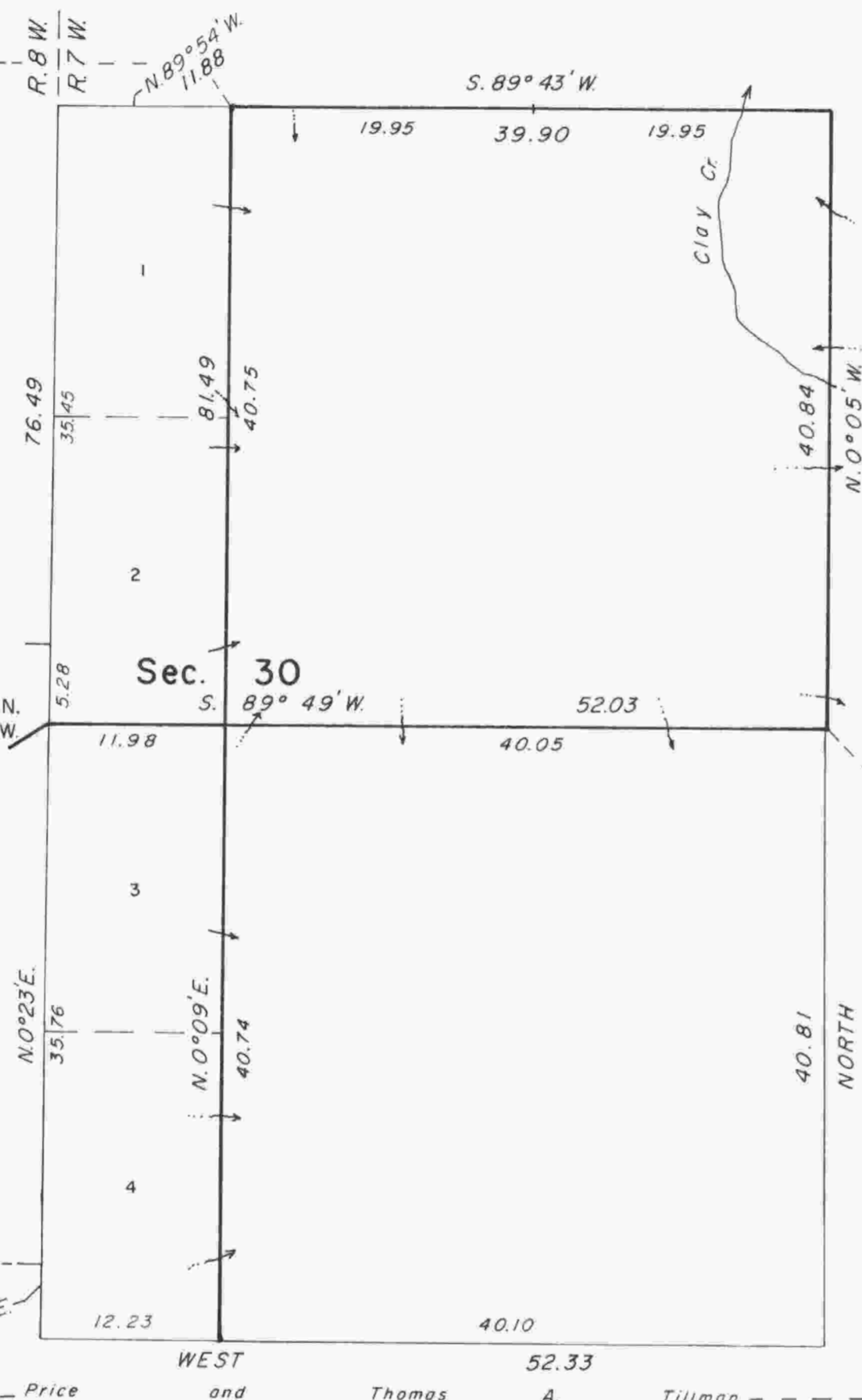

The history of surveys is contained in the field notes.

This plat represents a dependent resurvey of a portion of the subdivisional lines, T. 19 S., R. 7 W., Willamette Meridian, Oregon, designed to restore the corners in their true original locations according to the best available evidence, and the subdivision of section 30.

The lottings and areas are as shown on the plat approved April 4, 1892.

The survey was executed by Philip G. Griffin, Cadastral Surveyor, beginning March 31, 1986, and completed April 24, 1986, pursuant to Special Instructions dated February 3, 1986, under Group Number 1309, Oregon.

Timber in this area consists of fir, maple, madrone, chinquapin, hemlock, wild cherry, and alder.

UNITED STATES DEPARTMENT OF THE INTERIOR
BUREAU OF LAND MANAGEMENT
Portland, Oregon July 22, 1988

This plat is strictly conformable to the approved field notes, and the survey, having been correctly executed in accordance with the requirements of law and the regulations of this Bureau, is hereby accepted.

For the Director

Wayne M. Gardner

Chief Cadastral Surveyor of Oregon

