

FILED

Date: 12/17/2010 By: JC  
This survey consists of:  
Map: BLM PLAT 2010-1

Narrative: VOL 56  
Corner Rpt: PAGE 22256-8

DOUGLAS COUNTY  
SURVEYOR

# TOWNSHIP 30 SOUTH, RANGE 9 WEST, OF THE WILLAMETTE MERIDIAN, OREGON

SHEET 1 OF 3

## DEPENDENT RESURVEY

This plat represents the entire record of the dependent resurvey of a portion of the west boundary and subdivisional lines, T. 30 S., R. 9 W., Willamette Meridian, Oregon, designed to restore the corners in their true original locations according to the best available evidence.

**LEGEND**

- ◊ Original corner previously remonumented
- ◆ Original corner remonumented this survey
- Corner previously established or reestablished

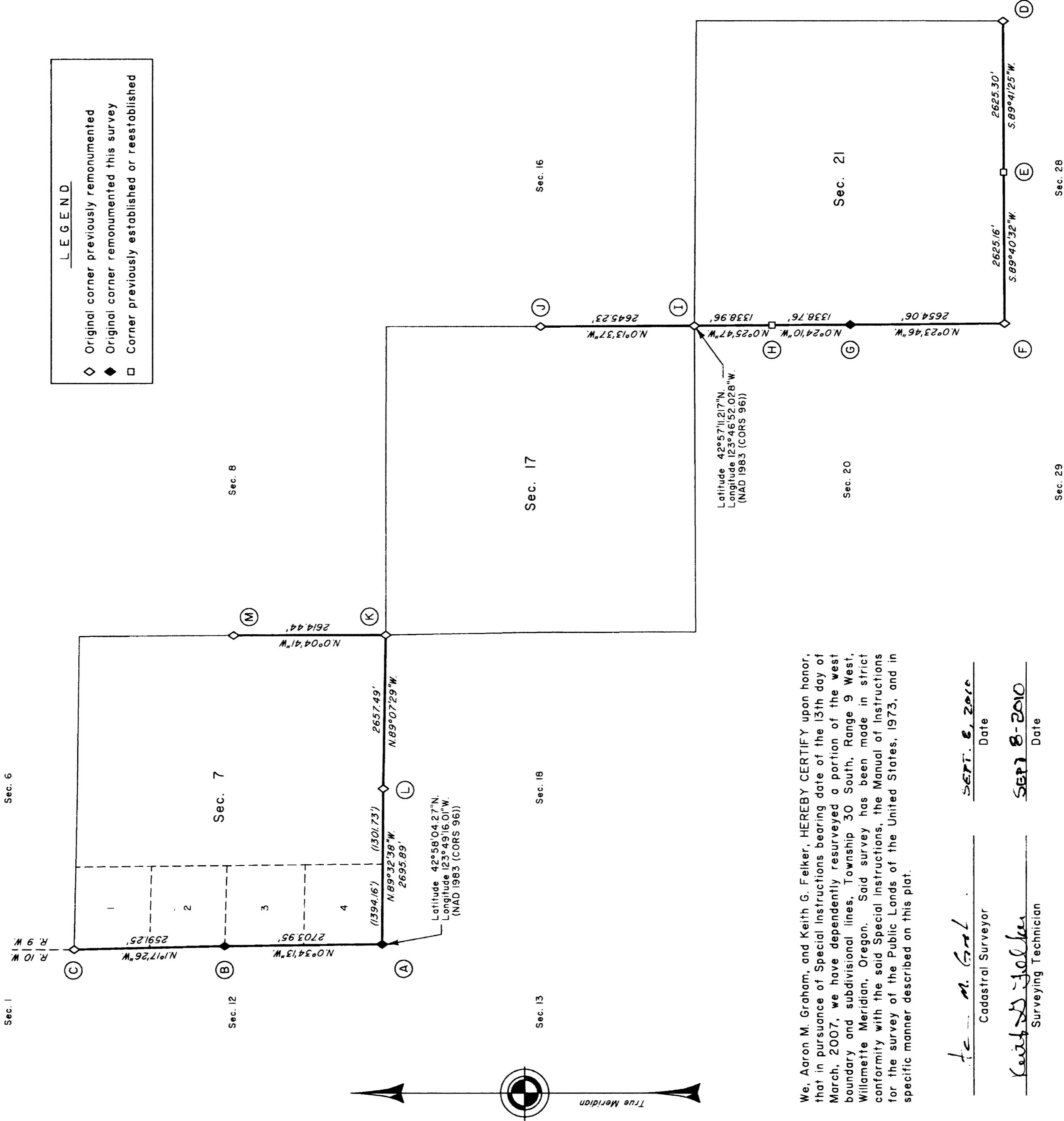

We, Aaron M. Graham, and Keith G. Felker, HEREBY CERTIFY upon honor, that in pursuance of Special Instructions bearing date of the 13th day of March, 2007, we have dependently resurveyed a portion of the west boundary and subdivisional lines, Township 30 South, Range 9 West, Willamette Meridian, Oregon. Said survey has been made in strict conformity with the said Special Instructions, the Manual of Instructions for the survey of the Public Lands of the United States, 1973, and in specific manner described on this plat.

*A. M. Graham*  
Cadastral Surveyor  
*Keith G. Felker*  
Surveying Technician  
Date: SEPT. 6, 2010  
Date: SEPT 8-2010

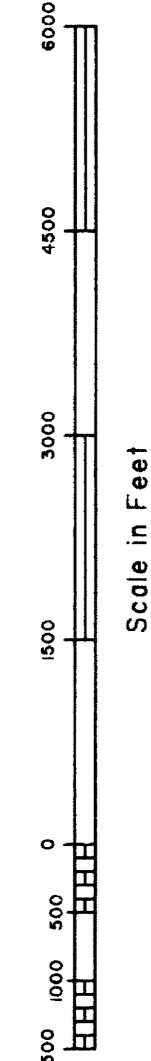

Sec. 6

Sec. 1

Sec. 12

Sec. 7

Sec. 13

Sec. 16

Sec. 17

Sec. 18

Sec. 20

Sec. 21

Sec. 22

Sec. 27

Sec. 28

In 1855, Dennis Hathorn, U.S. Deputy Surveyor, surveyed the boundaries of the township and a portion of the subdivisional lines, as shown on official plat of survey approved July 7, 1856.

In 1893, William M. Bushey, U.S. Deputy Surveyor, resurveyed a portion of the west boundary and completed the survey of the subdivisional lines, as shown on official plat of survey approved June 26, 1894.

In 1962, James E. Jelley, Cadastral Surveyor, resurveyed a portion of the subdivisional lines, as shown on official plat of survey accepted July 9, 1964.

In 1982-83, Herman A. Pleske, Professional Land Surveyor No. 1651, resurveyed a portion of the subdivisional lines and subdivided section 17, under BLM Contract No. YA-533-CT2-67, as shown on official plat of survey accepted April 20, 1984.

In 1985, Joel E. Robb, Cadastral Surveyor, resurveyed a portion of the east boundary of T. 30 S., R. 10 W., as shown on official plat of survey accepted April 15, 1988.

This survey was executed by Aaron M. Graham, Cadastral Surveyor and Keith G. Felker, Surveying Technician, beginning July 26, 2007 and completed October 11, 2007, pursuant to Special Instructions dated March 13, 2007, approved March 14, 2007, under Group Number 2164, Oregon, under Assignment Instructions dated June 19, 2007. They were assisted by Timothy J. Moore, Cadastral Surveyor, Michael O. Jones and James C. Scott, Surveying Technicians, Robert W. Fleming, Land Surveyor Trainee, and Jason H. Blum, Travis W. Henderson, and Clayton D. Thompson, Laborers.

Preliminary to the resurvey, the lines of the prior surveys were retraced and a search was made for all corners and other calls of record. The retracement data were thoroughly verified and only the true line data is given hereon. The directions of the lines were determined by direct solar observation and refer to the true meridian.

An analysis of the unadjusted field data assured a closure not exceeding 1:4000 in error. Measured distances and directions have been adjusted by computer software that incorporates a least squares adjustment routine. The adjusted bearings and distances are reported to the nearest second and 0.01 foot.

The lottings and areas are as shown on the plat approved June 26, 1894.

Each new bearing tree has a 2 1/2 inch x 1/4 inch magnetic nail (Mag Nail) driven at the base on right side center, unless otherwise noted in the corner description.

The geodetic positions shown hereon were determined by a tie utilizing dual frequency carrier phase GPS receivers and processed using the National Geodetic Survey's Online Positioning User Service (OPUS).

UNITED STATES DEPARTMENT OF THE INTERIOR  
BUREAU OF LAND MANAGEMENT  
Portland, Oregon

This plat, which constitutes the entire record of this survey, having been correctly executed in accordance with the requirements of law and the regulations of this Bureau, is hereby accepted.

For the Director  
*Robert L. Anderson, Acting*  
Chief Cadastral Surveyor of Oregon

September 27, 2010  
Date