

Subdivisions of T. 26 S., R. 1 W., W. M.

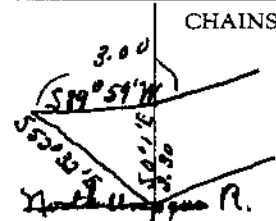

CHAINS	
	Then from this point I measure a base line S.89°59'W
	3.00 chs. to a point from which the flag bears S.52°32'E.
	The distance across is $\tan 37^{\circ}20'$ x base or 0.767×3.00
	or 2.30 chs; also $47.29 + 2.30$ makes
49.59	Right bank of river.
49.70	Begin ascent of S slope.
51.50	U. S. Forest trail bears NE and SW.
59.00	Head of ravine, course SE.
70.00	Ridge bears NW and SE.
	Descend NE slope.
89.20	Williams creek, 10 lks. wide, course SE.
	Ascend SW slope.
109.00	Top of ascent. Along W slope.
122.20	Intersect N boundary of Tp. 22 ⁶ , 28 chs. E of the cor. of
	secs. 34 and 35, T. 25 S., R. 1 W., previously described.
	Set a conglomerate stone 18 x 12 x 5 ins., 12 ins. in the
	ground for closing cor. of secs. 1 and 2, marked CC
	on S, with 1 groove on E and 5 grooves on W face,
	from which
	A madrone, 12 ins. diam., bears S.21°E., 42 lks.
	dist., marked T 26 S R 1 W S 1 B T.
	A fir, 8 ins. diam., bears S.44°W., 31 lks. dist.,
	marked T 26 S R 1 W S 2 B T.
	Land mountainous.
	Soil stony, 3rd and 4th rate.
	Timber fir and hemlock; undergrowth vine maple, arrowwood
	and hazel.

The length of the N boundary of sec. 1 is 80.34 chs.

Therefore at point midway on this line, 22.35 chs. E of the $\frac{1}{4}$ sec. cor. on S boundary of sec. 35, T. 25 S., R. 1 W., I establish $\frac{1}{4}$ sec. cor. on N boundary of sec. 1 as follows: