

TOWNSHIP 31 RANGE 08 POINT IDENTIFIER # 140200

PRIMARY CORNER DESCRIPTION 1/4 Cor. Secs. 30 & 31

Alias \_\_\_\_\_ Description \_\_\_\_\_  
Alias \_\_\_\_\_ Description \_\_\_\_\_  
Alias \_\_\_\_\_ Description \_\_\_\_\_  
Alias \_\_\_\_\_ Description \_\_\_\_\_

GLO survey by W.H. Byars, Deputy Surveyor under contract # 456 dated July 28, 1882 (DCSO records Vol. 19 Page(s) 8152)  
-----

Set a stone 13x8x6" 8" in the ground, marked ¼ on N side for the ¼ sec. cor., from which

A fir, 44" dia., bears N.35°E., 67 lks., mkd: ¼ S BT.

A fir, 36" dia., bears S.65°W., 48 lks., mkd: ¼ S BT.

Reported as not fd, 12/1966 (added 8/2016) - C.S. 54/36-21, DCSO

Douglas Co. Surveyors Office - Randall W. Smith, Deputy - Stephen J. Flause - 11/12/2003 - C.S. File 66/58-18 A&B  
-----

**Condition Report only**

Note - Talked with Randy Zanon of the Medford BLM Office, 11/12/2003. He checked BLM records & fd. that a BLM Administrative Survey was made in the past (no Date)

Found - Broken in two quartz stone painted orange. Both pieces fit together & measure 11"x9"x5" no marks fd. (Orig. rec. 13"x8"x6" with ¼ marked on north side) Stones Loose on top of ground.

Hewed 3" sq. wooden post painted orange & a BLM carsonite witness post are fd. out of ground along side stones.

Fd. 2 trees with BLM BT tags denoting trees as OBTs dated 1/81 (marked by 3 vertical lines with a horizontal line drawn through them). Randy Zanon indicated that they were probably tagged by now retired BLM surveyor Henry H. Hartley.

44" now 55" dia. 2½ ft. high D.Fir stump, bark facing SW is gone no scribing fd. From stones stump bears N.31°E., 39.3 ft. to center of stump (orig. rec. N.35°E., 44.2 ft., dist. fits well as a slope distance.)

36" now 51" dia., alive D.Fir with dead top. Cruiser axe marks along North side. No bark scribing or blazes visible, bears S.58°W., 31.7 ft. from stones (Orig. rec. S.65°W., 31.7 ft.) Note: this tree was used in past to attach a cable during logging. Some bark loss & cable scars are evident. A check of records show that many orig. corners fd. near this area that had large BTs were bark scribed.

**To protect position** of found stones, a 1"x4½ ft. long iron bar is set at position of fd. stones. Protrudes 2 ft. out of ground. Stones, wooden & carsonite post set along side iron bar. continued next pg

PRIMARY CORNER DESCRIPTION 1/4 Cor. Secs. 30 & 31

Alias _____	Description _____
Alias _____	Description _____
Alias _____	Description _____
Alias _____	Description _____

Note - Randy Zanon stated that BLM administrative surveys are undefendable & were made for timber sale purposes only. BLM notes indicate a stone was fd. No mention made of BTs.  
 Corner lies on a Northerly facing slope. East-West blazed lines with property line signs appear to run from stones. Timber is cut south of line.  
 Compass decl.  $16\frac{3}{4}^{\circ}E$ .

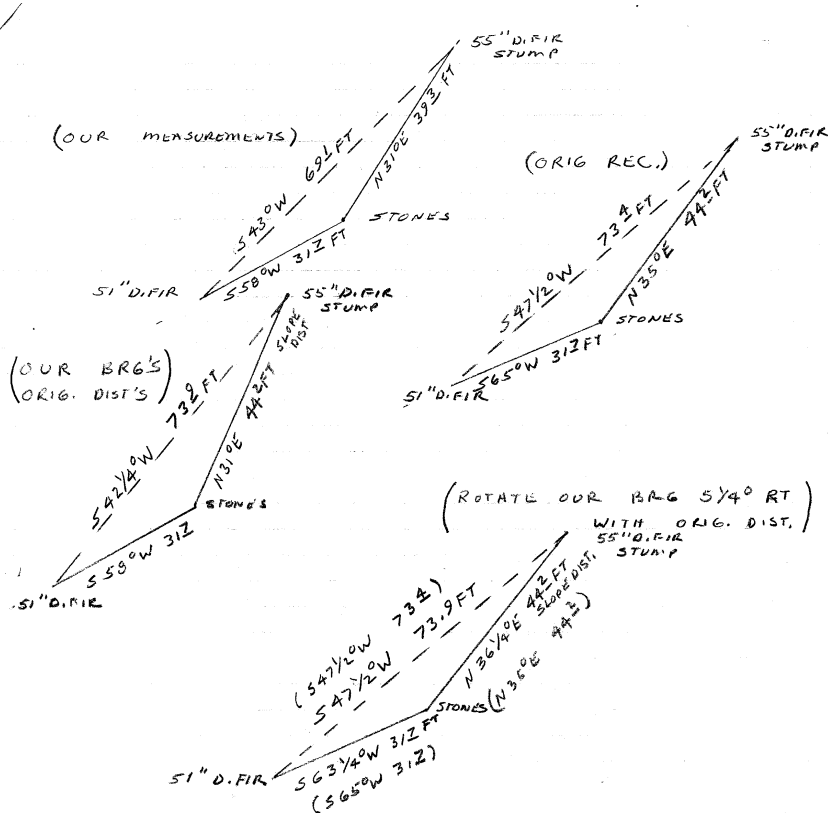

It appears the errors in bearing & distances from BTs to stone can be attributed to slope distances & bearing rotation. When bearings are rotated to match orig. bearings between BTs & slope distance used to NE BT the position of stone closely matches orig. rec.

David Edwards found and used iron bar April 2004 - M144-32