

T 30 S R 09 W

1" = 2000'

- BLM RESURVEYS - - - - -
- CORNERS RENEWED OR ESTABLISHED - - - - -
- CORNERS FOUND AND USED - - - - -
- CORNERS LOOKED FOR AND NOT FOUND - - - - -
- COUNTY BOUNDARY - - - - -
- CORNER RENEWED - LAST REPORT NOT FD - - - - -

C O R N E R S

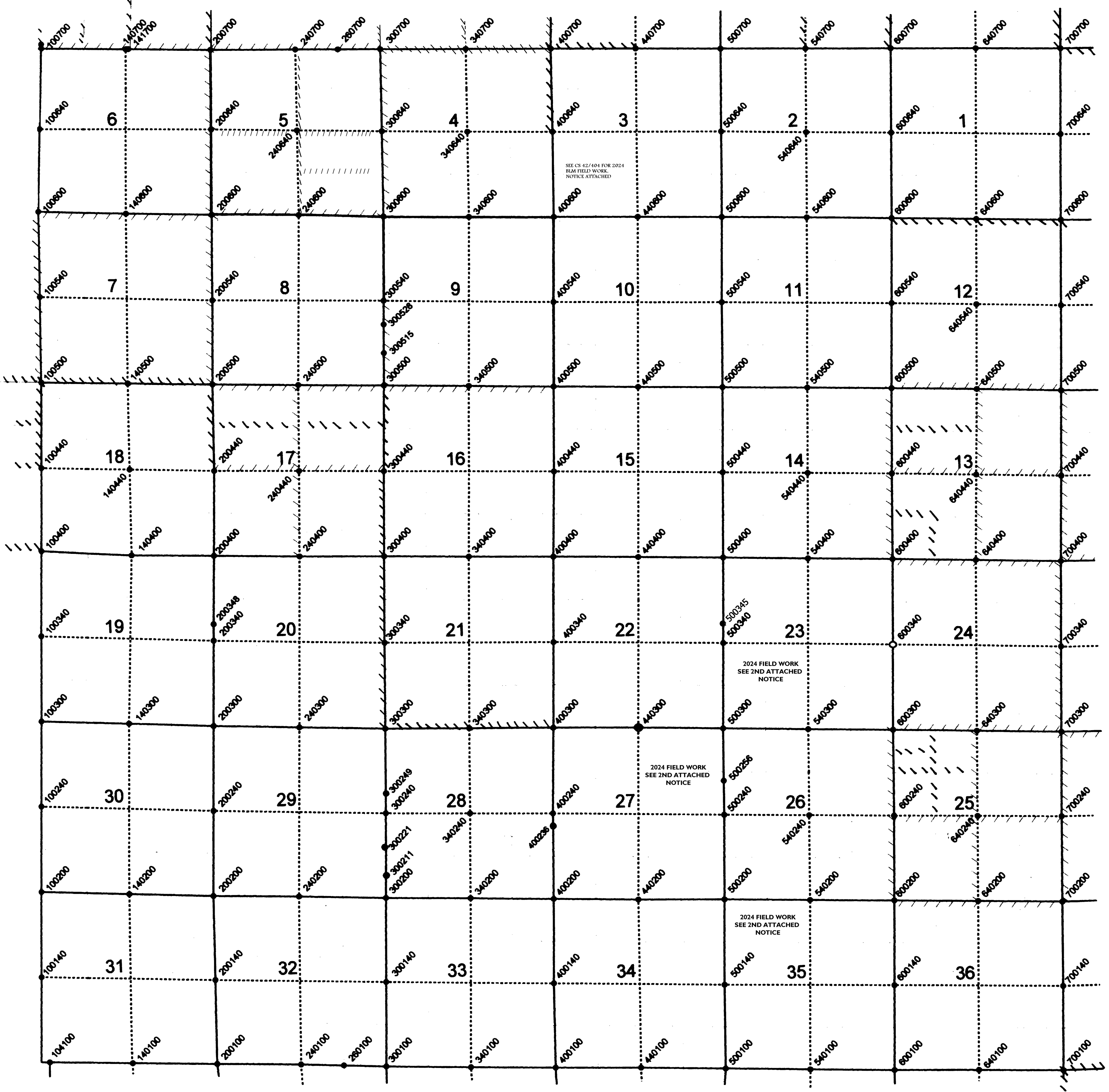

Rec'd 5/6/2024



United States Department of the Interior



BUREAU OF LAND MANAGEMENT
Oregon State Office
P.O. Box 2965, Portland, Oregon 97208
<http://www.blm.gov/or>

Ronald A. Quimby
Douglas County Surveyor
1036 SE Douglas Avenue
Roseburg, OR 97470

Dear Ronald Quimby:

This is to inform you that a cadastral survey crew under the direction of Christopher C. Bailey, Cadastral Surveyor, will be dependently resurveying a portion of the subdivisional lines, T. 30 S., R. 9 W., Willamette Meridian, Oregon, as provided by Special Instructions for Group No. 3045, Oregon.

In order to properly execute this work, it may be necessary for our party chief to contact you for pertinent information. Any assistance you may be able to provide will be appreciated.

The Special Instructions Diagram is enclosed for your information. Please contact Christopher C. Bailey at 541-464-3223 if you have any questions regarding this survey.

Sincerely,

**ROBERT
FEMLING**

Digitally signed by
ROBERT FEMLING
Date: 2024.04.29
14:13:06 -07'00'

Robert W. Femling
Chief Cadastral Surveyor of Oregon

Enclosure (1)

CS 42/404

Rec'd 5/6/24

SPECIAL INSTRUCTIONS DIAGRAM
TOWNSHIP 30 SOUTH, RANGE 9 WEST, WILLAMETTE MERIDIAN
GROUP No. 3045, OREGON

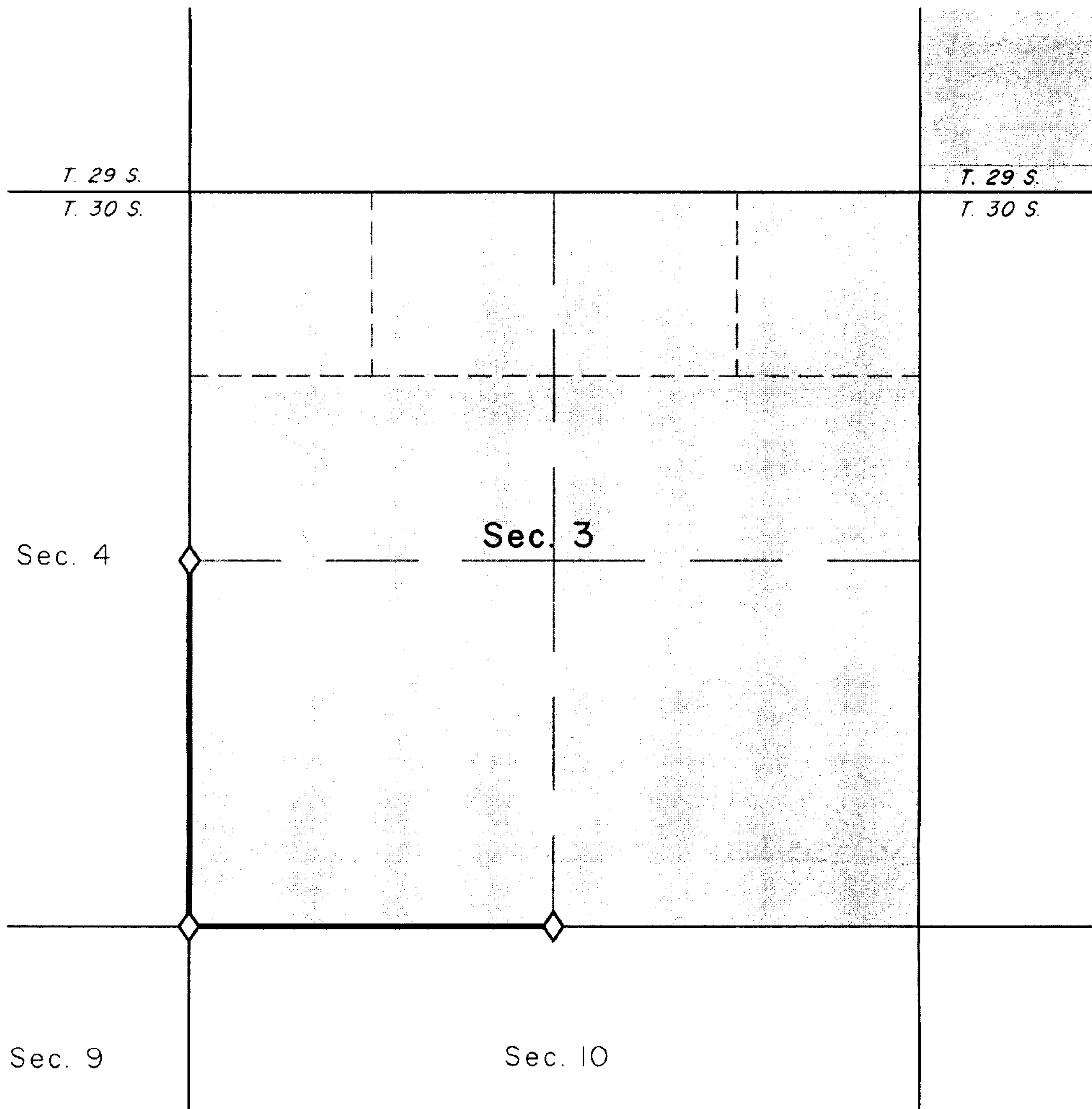

Public Land
Administered
by BLM



Corner to be recovered or reestablished



Line to be resurveyed or surveyed

CS 42/404
06/23/2023 17:16:03

Rec'd 7-1-2024



United States Department of the Interior

BUREAU OF LAND MANAGEMENT

Oregon State Office
P.O. Box 2965, Portland, Oregon 97208
blm.gov/or



Ronald A. Quimby
Douglas County Surveyor
1036 SE Douglas Avenue
Roseburg, OR 97470

Dear Ronald A. Quimby:

This is to inform you that a cadastral survey crew under the direction of Kevin G. Mulder, Cadastral Surveyor, will be dependently resurveying a portion of the subdivisional lines, T. 30 S., R. 9 W., and dependently resurveying a portion of the subdivisional lines, T. 31 S., R. 9 W., Willamette Meridian, Oregon, as provided by Special Instructions for Group No. 3054, Oregon.

In order to properly execute this work, it may be necessary for our party chief to contact you for pertinent information. Any assistance you may be able to provide will be appreciated.

The Special Instructions Diagram is enclosed for your information. Please contact Kevin G. Mulder at 541-618-2230 if you have any questions regarding this survey.

Sincerely,

ROBERT
FEMLING

Digitally signed by
ROBERT FEMLING
Date: 2024.06.27
06:55:23 -07'00'

Robert W. Femling
Chief Cadastral Surveyor of Oregon

Enclosure (1)

