

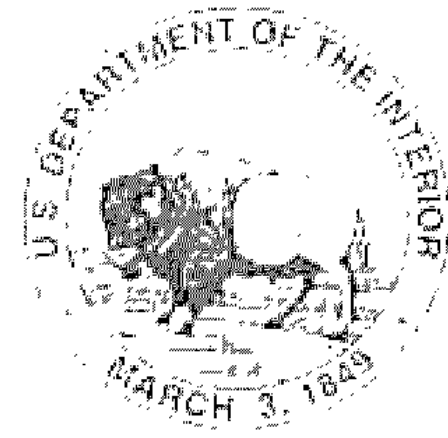

Rec'd 8/26/24



## United States Department of the Interior

BUREAU OF LAND MANAGEMENT  
Oregon State Office  
1220 SW 3<sup>rd</sup> Ave., Portland, Oregon 97204  
blm.gov/or

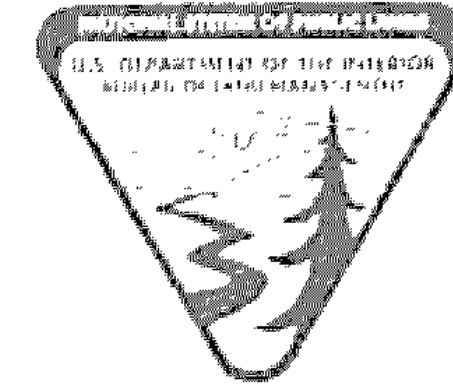

Ronald A. Quimby  
Douglas County Surveyor  
1036 SE Douglas Avenue  
Roseburg, OR 97470

Dear Ronald A. Quimby:

This is to inform you that a cadastral survey crew under the direction of Kevin G. Mulder, Cadastral Surveyor, will be dependently resurveying a portion of the subdivisional lines, T. 30 S., R. 8 W., Willamette Meridian, Oregon, as provided by Special Instructions for Group No. 3046, Oregon.

In order to properly execute this work, it may be necessary for our party chief to contact you for pertinent information. Any assistance you may be able to provide will be appreciated.

The Special Instructions Diagram is enclosed for your information. Please contact Kevin G. Mulder at 541-618-2230 if you have any questions regarding this survey.

Sincerely,

ROBERT  
FEMLING

Digitally signed by  
ROBERT FEMLING  
Date: 2024 08 20  
14:47:05 -07'00'

Robert W. Femling  
Chief Cadastral Surveyor of Oregon

Enclosure (1)

**SPECIAL INSTRUCTIONS DIAGRAM**  
**TOWNSHIP 30 SOUTH, RANGE 8 WEST, WILLAMETTE MERIDIAN**  
 GROUP No. 3046 OREGON

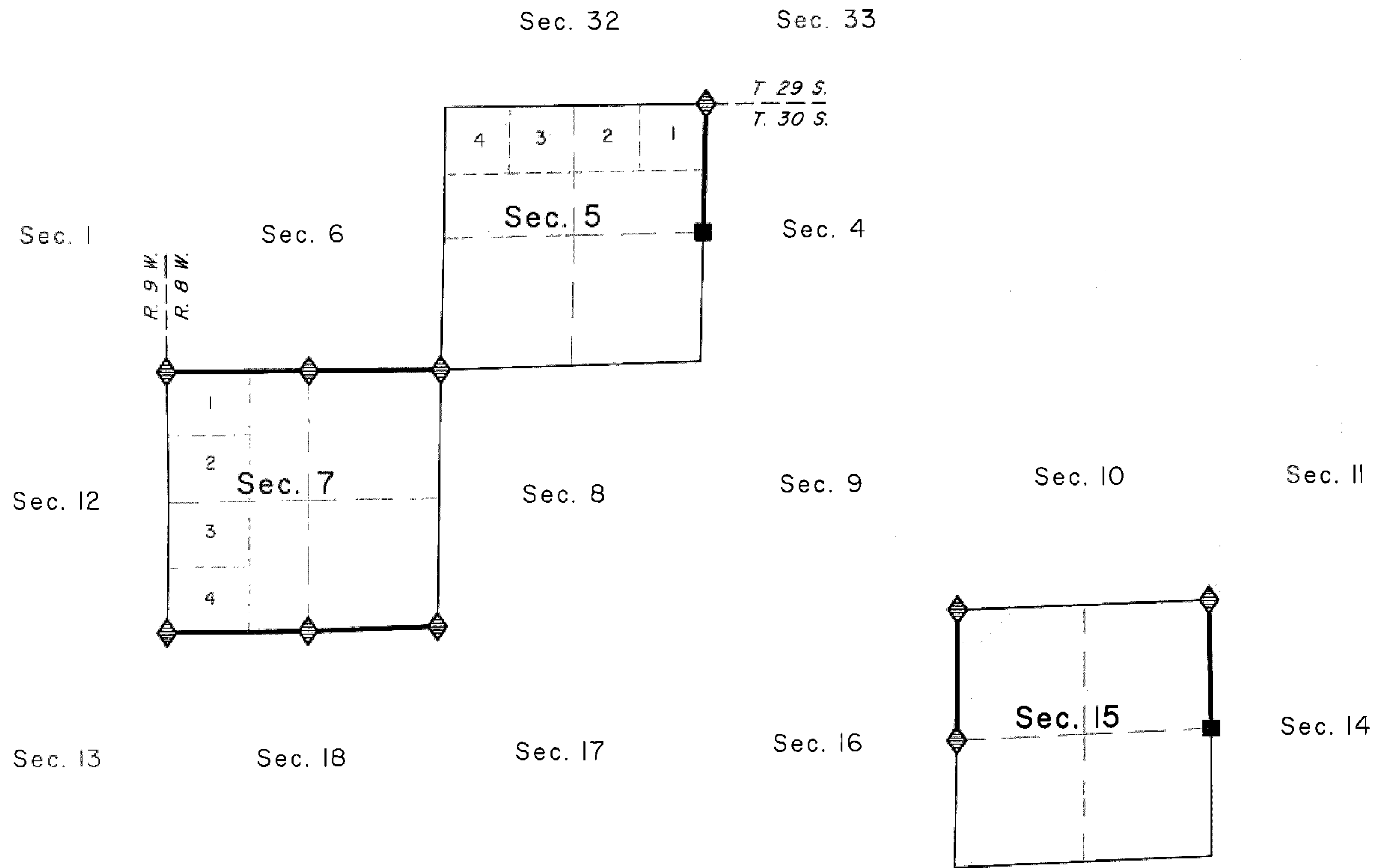

Public Land  
Administered  
by BLM

◆ Corner to be recovered or reestablished  
 ■ Corner previously established or reestablished  
 — Line to be surveyed or resurveyed