

TOWNSHIP 29 RANGE 08 POINT IDENTIFIER # 300500

PRIMARY CORNER DESCRIPTION Sec Cor for 8, 9, 16 and 17

Alias \_\_\_\_\_ Description \_\_\_\_\_  
Alias \_\_\_\_\_ Description \_\_\_\_\_  
Alias \_\_\_\_\_ Description \_\_\_\_\_  
Alias \_\_\_\_\_ Description \_\_\_\_\_

GL0 survey by Dennis Hathorn, Deputy Surveyor under Contract #57, dated April 12, 1855 - (DCSO records Vol. 16 Page(s) 6598)

-----  
Set post cor. secs. 8, 9, 16 and 17, from which  
A Cedar 10" dia., bears N.45°E., 30 lks. dist.  
A Fir 10" dia., bears S.35°E., 46 lks. dist.  
A Fir 9" dia., bears N.20°W., 46 lks. dist.  
A Laurel 8" dia., bears S.65°W., 26 lks. dist.

Ben B. Irving, Deputy Co. Surveyor - Wit: R.L. Irving; Louis Papst - Oct. 28, 1938 - C.S. File 37/200; C.S. 15/11

-----  
Location identified from OBT, 36" D.Fir N.20°W., 30.4 ft. in good condition. Cedar BT, NE. only rotted stump remaining.  
Set 4" x 4" x 36" Cedar post for corner at fence corner.  
24" W.Fir S.80°W., 13.8 ft. mkd. T29S R8W S17 CS BT.  
12" W.Fir N.35°E., 9.4 ft. mkd. T29S R8W S9 CS BT.  
12" D.Fir S.40°E., 29. ft. mkd. T29S R8W S16 CS BT.

Douglas Co. Surveyors Office - James Byron, Deputy - Milo Godfrey; S. Bilow, crew - Oct. 29, 1958 - C.S. File 49/100-45

-----  
Found - Scribed stake at corner and at fence corner.  
Orig. 10", should have been 5" R.Fir, now 14", down, S.35°E., 30.2 ft., I open near base and find good scribing "T". I find bark scribing by Irving on this BT, recorded by him  
12" D.Fir S.40°E., 29.0 ft.  
Down and partly covered 36" Fir that checks bearing and distance for orig. NW. BT.  
No other BTs found.

Set Brass cap at cor. mkd: County Surveyors Office  
T 29 S R 8 W  
S 8 | S 9  
S 17 | S 16  
1958

New BTs- 10" R.Fir bears S.55°E., 47.4 ft. scribed S16 T29S R8W CS BT.  
17" Cedar bears N.86°E., 78.0 ft. scribed S9 T29S R8W CS BT.  
8" W.Fir bears S.71°W., 47.1 ft. scribed S17 T29S R8W CS BT.  
19" Cedar bears N.10°W., 60.0 ft. scribed S8 T29S R8W CS BT.

(Cont. Next Page)

TOWNSHIP 29 RANGE 08 POINT IDENTIFIER # 300500

PRIMARY CORNER DESCRIPTION Sec Cor for 8, 9, 16 and 17

|             |                   |
|-------------|-------------------|
| Alias _____ | Description _____ |
| Alias _____ | Description _____ |
| Alias _____ | Description _____ |
| Alias _____ | Description _____ |

Fd. and Used in BLM resurvey by Charles E. Akin, Jr.; James E. Jelley, Cadastral Surveyors and Bruce A. Shaner, RLS #430, under Contract #52500-CT5-1117 - Surveyed June 1973/April 1976 Under Group #'s808; 858; 860, - (DCSO records Vol. 39 Page(s) 15769-70)

Fd. and Used in BLM resurvey by James E. Jelley and Wayne L. Rogers, Cadastral Surveyors, under Group #1027, surveyed May 1980/Aug. 1982 - (DCSO records Vol. 44 Page(s) 17002)

Fd. OK, Aug. 1995 by Mark Smalley - M 119-69

BLM dependent resurvey by Bryan s. Seibold, Cadastral Surveyor & Robert H. Browning, Surveying Technician, under Group #1776, surveyed Oct./Nov. 1995 - (DCSO records Vol. 52 Page(s) 19922)

-----  
At the cor. of secs. 8, 9, 16 & 17, monumented with an iron post, 1¼ " diam., firmly set, projecting 12" above ground, with brass cap mkd.

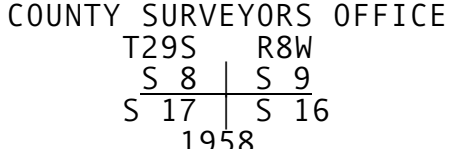

from which the remains of BTs mkd. by James W. Byron, Deputy County Surveyor, in 1958

- A sawed decayed stump, species indeterminate, 28" diam., bears N.83½°E., 119 lks., with fragmentary T visible on open partially decayed blaze. (Record, N.86°E.)
  - A sawed fir stump, 21" diam., bears S.57°E., 72 lks., with no marks or blaze visible. (Record, S.55°E.)
  - A fir, 21 " diam., bears S.68¼°W., 71½ lks., with healed double blaze. (Record, S.71°W.)
  - A cedar, 21" diam., bears N.11½°W., 91 lks. dist., with fragmentary scribe marks visible on partially healed double blaze. (Record, N.10°W.)
- and bearing trees mkd. by person(s) unknown
- A cedar, 20" diam., bears N.49°E., 72 lks., with healed blaze.
  - A fir, 13" diam., bears S.56¼°E., 53 lks., with healed blaze.

The corner is located at a fence corner, with woven wire fences extending N.80°E. and S.

continued next page

PRIMARY CORNER DESCRIPTION Sec Cor for 8, 9, 16 and 17

| Alias | Description |
|-------|-------------|
|       |             |
|       |             |
|       |             |
|       |             |

Douglas Co. Surveyors Office - Randall W. Smith, Deputy -  
Stephen J. Flause - 2/17/2009 - C.S. File 67/28-16  
-----  
Found - 2½" brass cap on 1½" dia., by 36" long iron pipe,  
found out of ground. 1958 (Cap properly marked)  
8" now 25" dia., D.Fir with a fully healed double  
blaze, bears S.67°W. 47.2 ft (rec. S.68¼°W.) 1958  
19" now 24" dia., I.Cedar with a fully healed double  
blaze, bears N.10½°W., 60.1 ft. (rec. N.11½°W.,  
60.1 ft.) 1958  
20" now 27" dia., I Cedar with a fully healed double  
blaze, bears N.49°E., 47.5 ft (agrees w/rec) 1995  
13" now 17" dia., D.Fir w/fully healed single blaze,  
bears S.56¼°E., 35.0 ft. (agrees w/rec) 1995  
New - Set found 1958 BC/IP at position as determined from  
BTs now protrudes 7" out of ground, we add  
stamping to brass cap "RESET 2009"  
Note - Corner lies 3 ft. South & 1 ft. West of a fence  
corner with fence lines running East & South.  
Compass decl. 16½°E.

James Klein & Michael Erickson - For: Pacific Connector Gas  
Pipeline Project/Williams - 9/2014 - M166-24A-D & M166-40 A-D  
-----  
Found - 2½" brass cap stamped County Surveyor Office 1958  
reset 2009.  
27" Cedar with healed face and tag dated 11/95;  
N.49°E., 47.5'  
17" Fir with healed face and tag dated 11/95;  
S.57°E., 35.0'  
22" Fir with healed face and tag dated 11/95;  
S.68¼°W., 46,9'  
23" Cedar with healed face and tag dated 11/95;  
N.11¼°W., 60.1'