

T 29 S R 08 W

1" = 2000'

- BLM RESURVEYS -----
- CORNERS RENEWED OR ESTABLISHED ----- ●
- CORNERS FOUND AND USED ----- □
- CORNERS LOOKED FOR AND NOT FOUND ----- ○
- COUNTY BOUNDARY -----
- CORNER RENEWED - LAST REPORT NOT FD ----- *

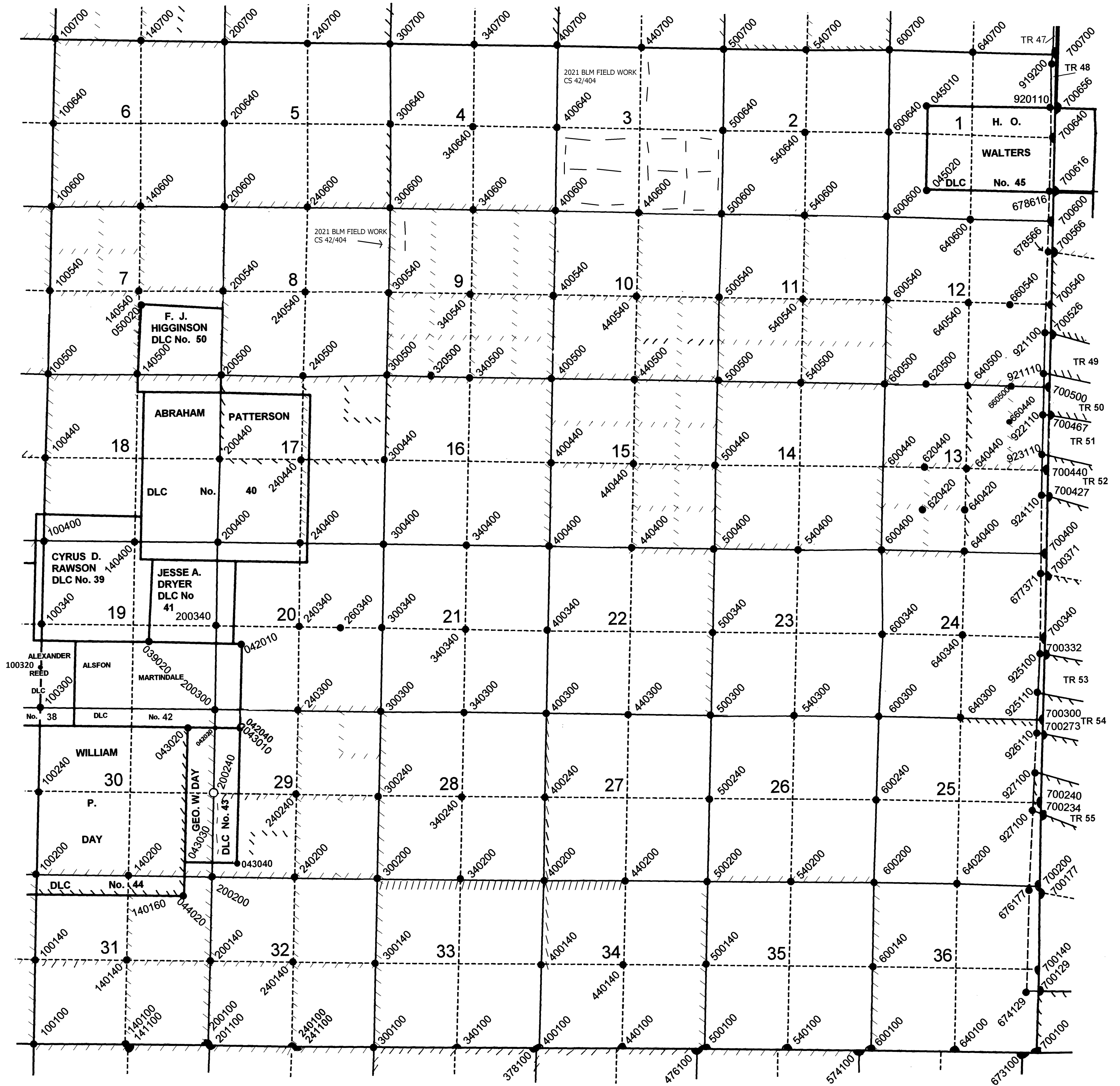

Rec'd 9/2021

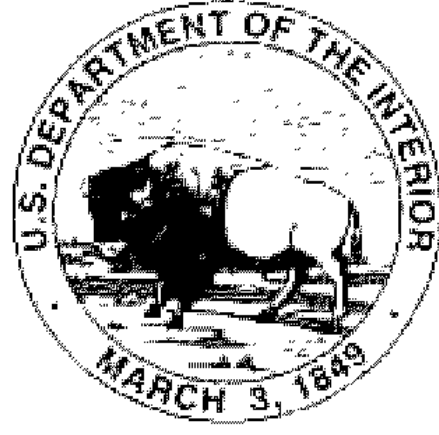

United States Department of the Interior

BUREAU OF LAND MANAGEMENT
Oregon State Office
P.O. Box 2965, Portland, Oregon 97208
www.blm.gov/or



Douglas County Surveyor's Office
1036 SE Douglas Avenue
Roseburg, OR 97470

To Whom it may Concern:

This is to inform you that a cadastral survey crew under the direction of Christopher C. Bailey, Cadastral Surveyor, will be dependently resurveying a portion of the subdivisional lines and subdivision of section lines of sections 22 and 35, T. 28 S., R. 8 W., and dependently resurveying a portion of the subdivisional lines and subdividing section 3, T. 29 S., R. 8 W., Willamette Meridian, Oregon, as provided by Special Instructions for Group No. 3008, Oregon.

In order to properly execute this work, it may be necessary for our party chief to contact you for pertinent information. Any assistance you may be able to provide will be appreciated.

The Special Instructions Diagram is enclosed for your information. Please contact Christopher Bailey at 541-464-3223 or Jason Lightbown at 503-808-6617 if you have any questions regarding this survey.

Sincerely,

MARY
HARTEL

Digitally signed by MARY
HARTEL
Date: 2021.08.26
06:29:33 -07'00'

Mary J.M. Hartel
Chief Cadastral Surveyor of Oregon

Enclosure (1)

CS 42/404

9/2021

SPECIAL INSTRUCTIONS DIAGRAM

TOWNSHIPS 28 & 29 SOUTH, RANGE 8 WEST, WILLAMETTE MERIDIAN

GROUP No. 3008, OREGON

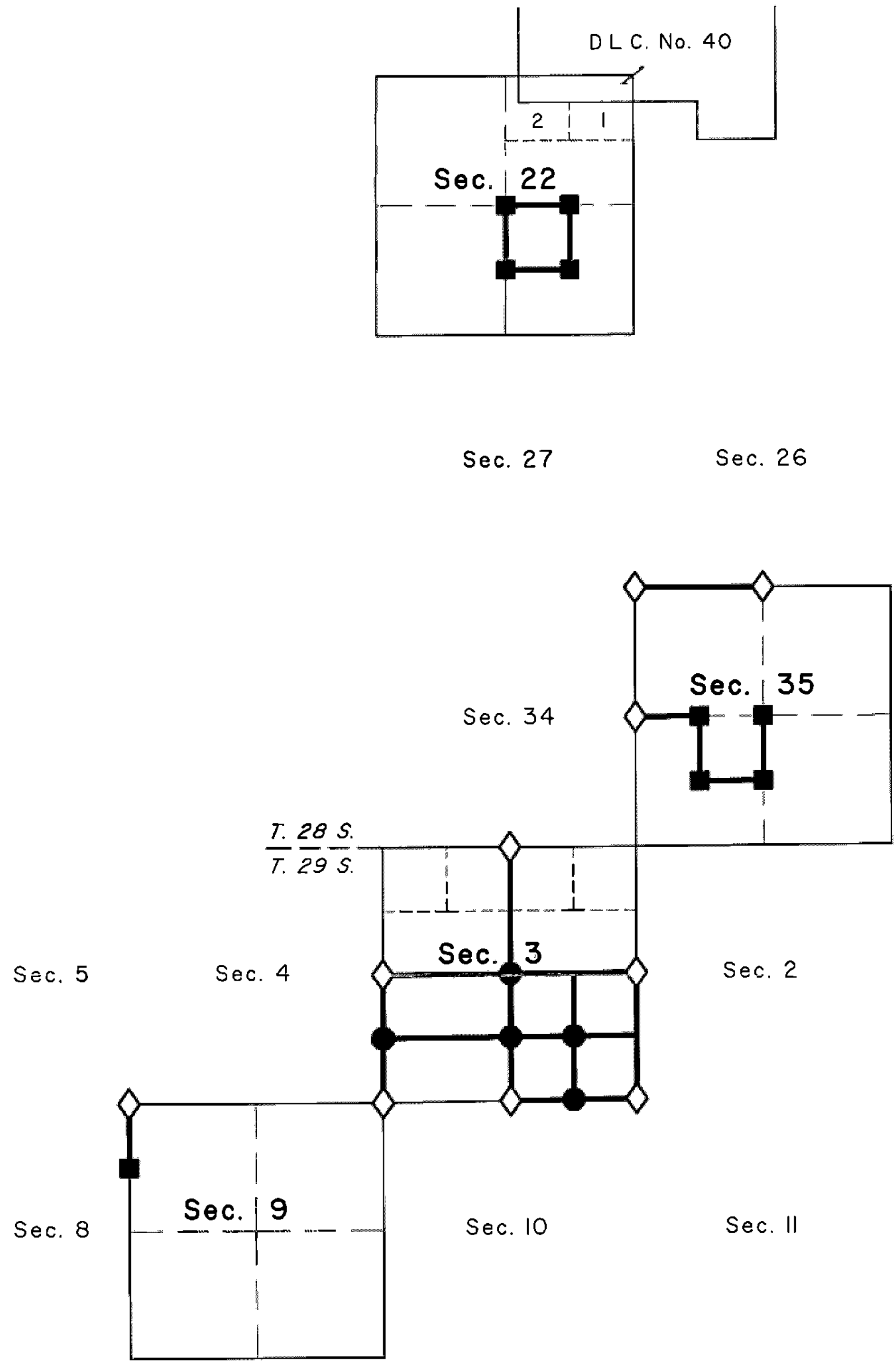

Public Land Administered by BLM

- ◇ Corner to be recovered or reestablished
- Corner previously established or reestablished
- Corner to be established
- Line to be surveyed or resurveyed