

Rec'd 4/14/2022



# United States Department of the Interior

BUREAU OF LAND MANAGEMENT  
Oregon State Office  
P.O. Box 2965, Portland, Oregon 97208  
<http://www.blm.gov/or>



Ronald Quimby  
Douglas County Surveyor  
1036 SE Douglas Ave.  
Roseburg, OR 97470

Dear Mr. Quimby:

This is to inform you that a cadastral survey crew under the direction of Joel R. Herzberg, Cadastral Surveyor, will be dependently resurveying a portion of the north and west boundaries and subdivisional lines, T. 29 S., R. 2 W., Willamette Meridian, Oregon, as provided by Special Instructions for Group No. 2957, Oregon.

In order to properly execute this work, it may be necessary for our party chief to contact you for pertinent information. Any assistance you may be able to provide will be appreciated.

The Special Instructions Diagram is enclosed for your information. Please contact Joel R Herzberg at 503-318-2572 or Markell Hamm at 541-416-6889, if you have any questions regarding this survey.

Sincerely,

MARY  
HARTEL

Digitally signed by MARY  
HARTEL  
Date: 2022.04.11  
15:38:48 -07'00'

Mary J.M. Hartel  
Chief, Branch of Geographic Sciences

Enclosure (1)

CS 42/404



# SPECIAL INSTRUCTIONS DIAGRAM





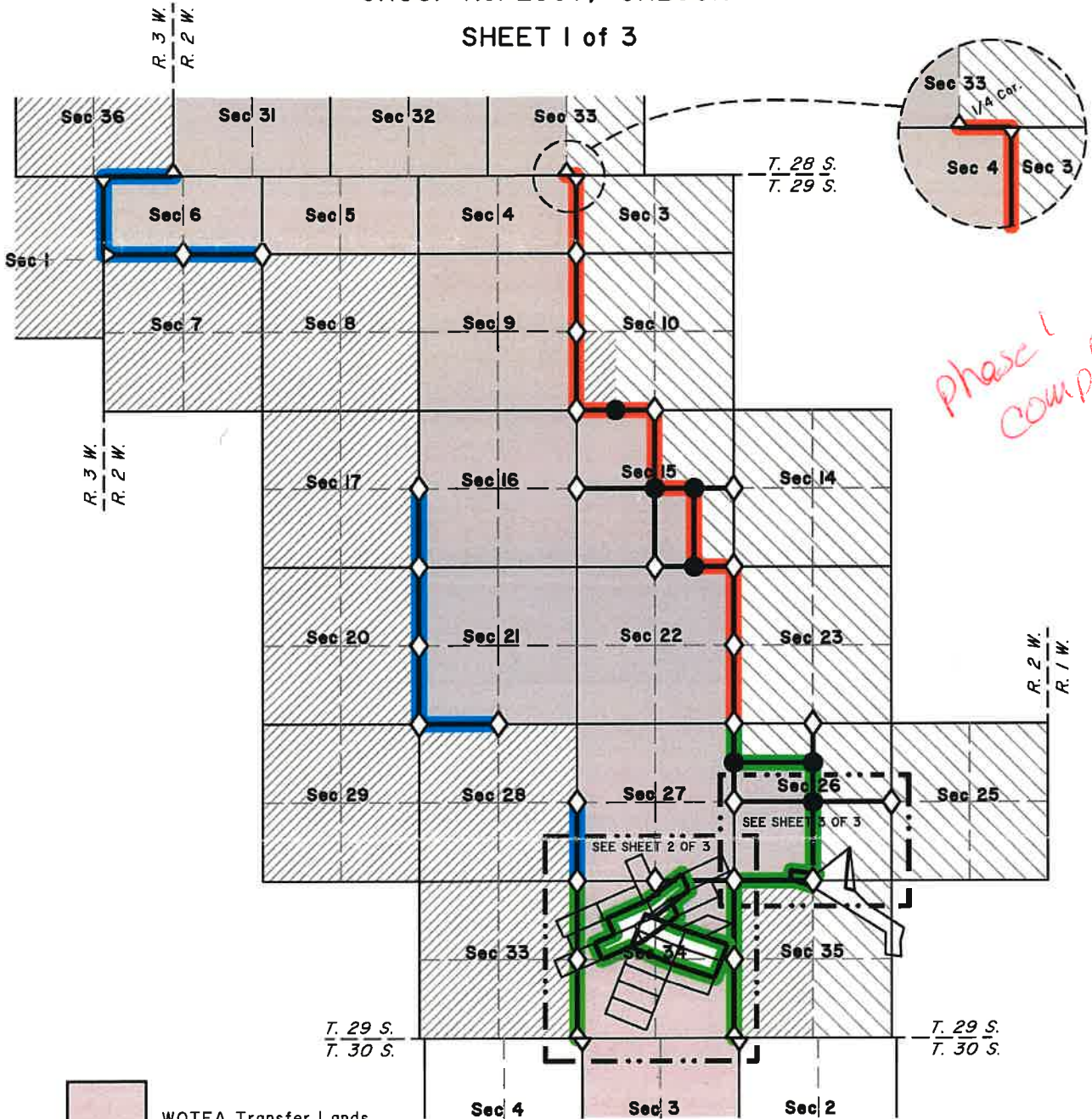

## TOWNSHIP 29 SOUTH, RANGE 2 WEST, WILLAMETTE MERIDIAN

GROUP No. 2957, OREGON

SHEET 1 of 3



-  WOTFA Transfer Lands
-  Public Land Administered by BLM
-  Public Land Administered by USFS

-  Corner to be recovered or reestablished
-  Corner to be established
-  Line to be resurveyed or surveyed
-  Phase 1 (Assignment Inst., dated October 2, 2019)
-  Phase 2 (Assignment Inst., dated August 10, 2020)
-  Phase 3 (Assignment Inst., dated April 11, 2022)

# SPECIAL INSTRUCTIONS DIAGRAM

## TOWNSHIP 29 SOUTH, RANGE 2 WEST, WILLAMETTE MERIDIAN

### GROUP No. 2957, OREGON

SHEET 2 of 3

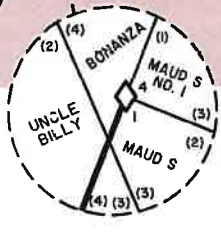
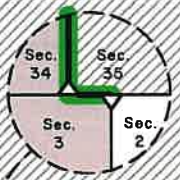
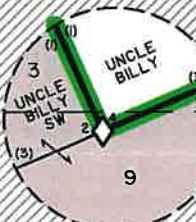
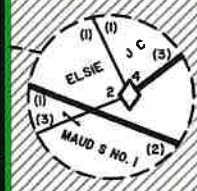
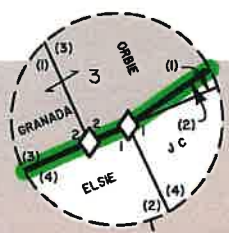
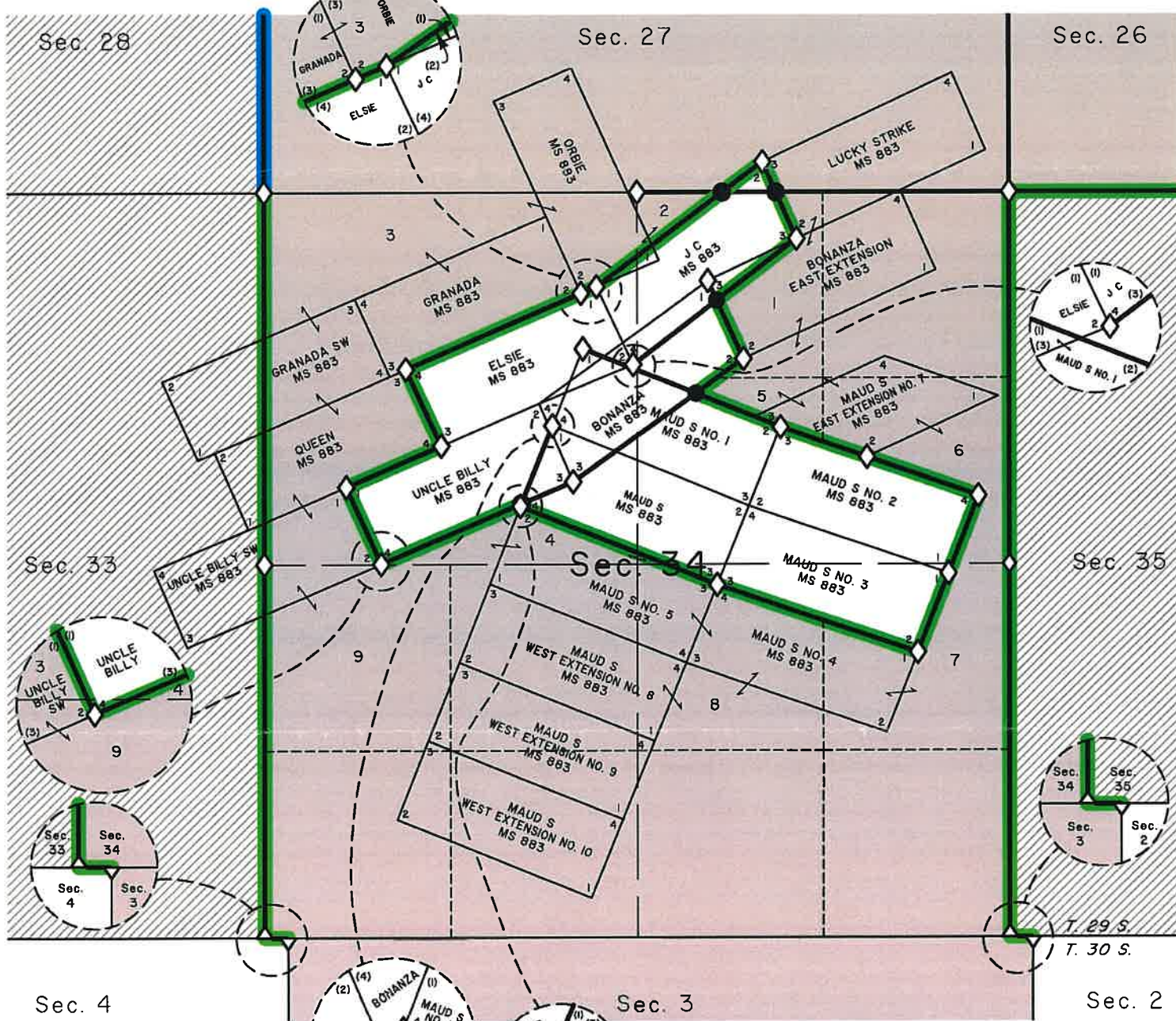

Sec. 4

Sec. 3

Sec. 2

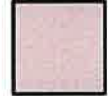

WOTFA Transfer Lands



Public Land Administered by BLM

◊ Corner to be recovered or reestablished

● Corner to be established

— Line to be resurveyed or surveyed

— Phase 2 (Assignment Inst., dated August 10, 2020)



— Phase 3 (Assignment Inst., dated April 11, 2022)

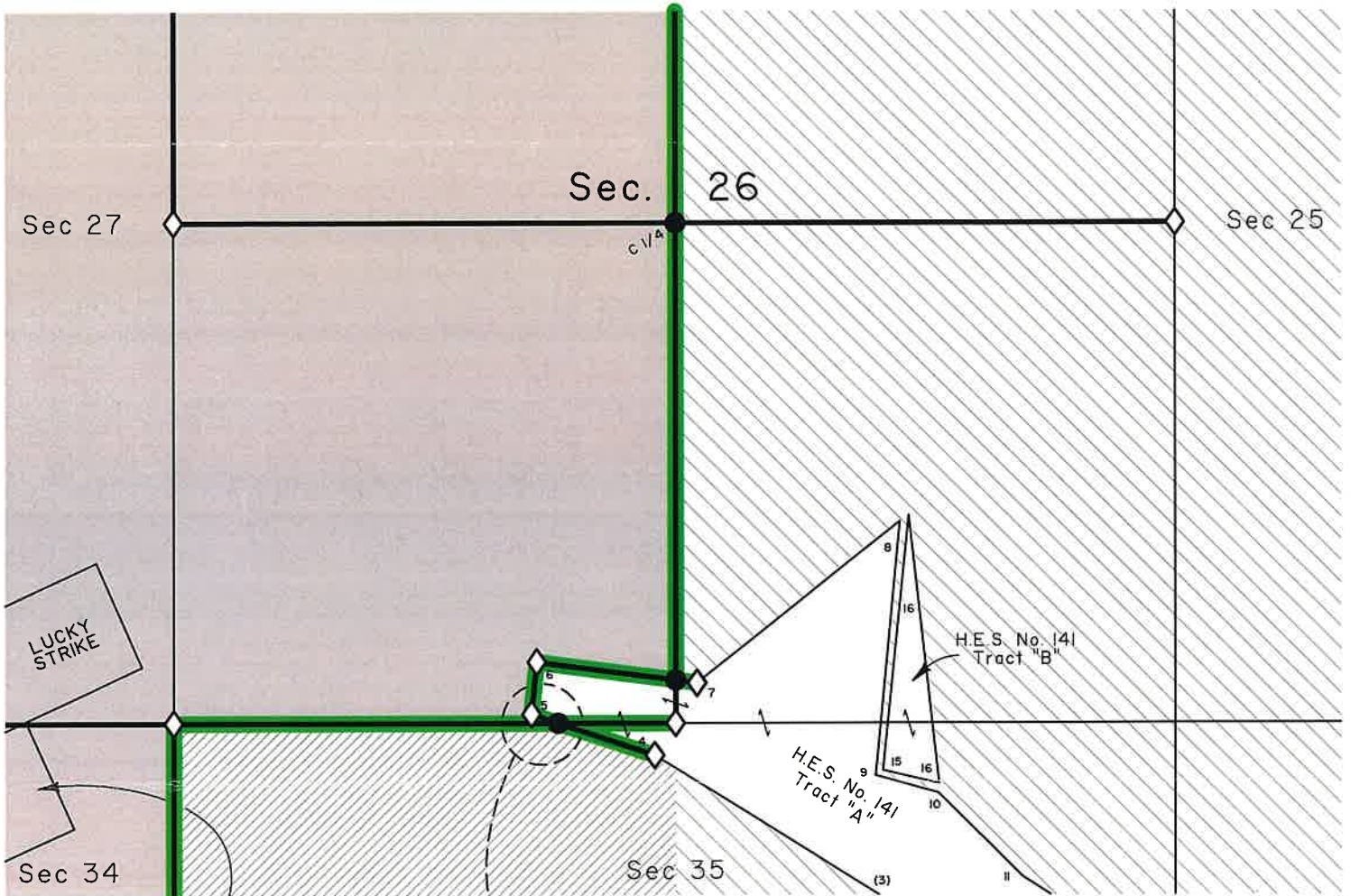

T. 29 S.  
R. 2 W.



**SPECIAL INSTRUCTIONS DIAGRAM**  
**TOWNSHIP 29 SOUTH, RANGE 2 WEST, WILLAMETTE MERIDIAN**  
 GROUP No. 2957, OREGON  
 SHEET 3 of 3



BONANZA  
EAST EXTENSION

-  WOTFA Transfer Lands
-  Public Land Administered by BLM
-  Public Land Administered by USFS

-  Corner to be recovered or reestablished
-  Corner to be established

-  Line to be resurveyed or surveyed
-  Phase 2 (Assignment Inst., dated August 10, 2020)

Rec'd 8/19/2020



# United States Department of the Interior



BUREAU OF LAND MANAGEMENT  
Oregon State Office  
P.O. Box 2965, Portland, Oregon 97208  
<http://www.blm.gov/or>

Kris DeGroot  
Douglas County Surveyor  
1036 SE Douglas Ave.  
Roseburg, OR 97470

Dear Mr. DeGroot:

This is to inform you that a cadastral survey crew under the direction of Justin Haddon, Cadastral Surveyor, will be dependently resurveying a portion of the south boundary, subdivisional lines, Homestead Entry Survey No. 141, and Mineral Survey No. 883, and subdividing section 26, T. 29 S., R. 2 W., Willamette Meridian, Oregon, as provided by Special Instructions for Group No. 2957, Oregon.

In order to properly execute this work, it may be necessary for our party chief to contact you for pertinent information. Any assistance you may be able to provide will be appreciated.

The Special Instructions Diagram is enclosed for your information. Please contact Justin Haddon at 541-416-4614 or Kenneth Saveland at 541-751-4241 if you have any questions regarding this survey.

Sincerely,

MARY  
HARTEL

Digitally signed by MARY  
HARTEL  
Date: 2020.08.12  
09:37:16 -07'00'

Mary J.M. Hartel  
Chief, Branch of Geographic Sciences

Enclosure (1)

CS 42/408



# SPECIAL INSTRUCTIONS DIAGRAM

## TOWNSHIP 29 SOUTH, RANGE 2 WEST, WILLAMETTE MERIDIAN

GROUP No. 2957, OREGON

SHEET 2 of 3

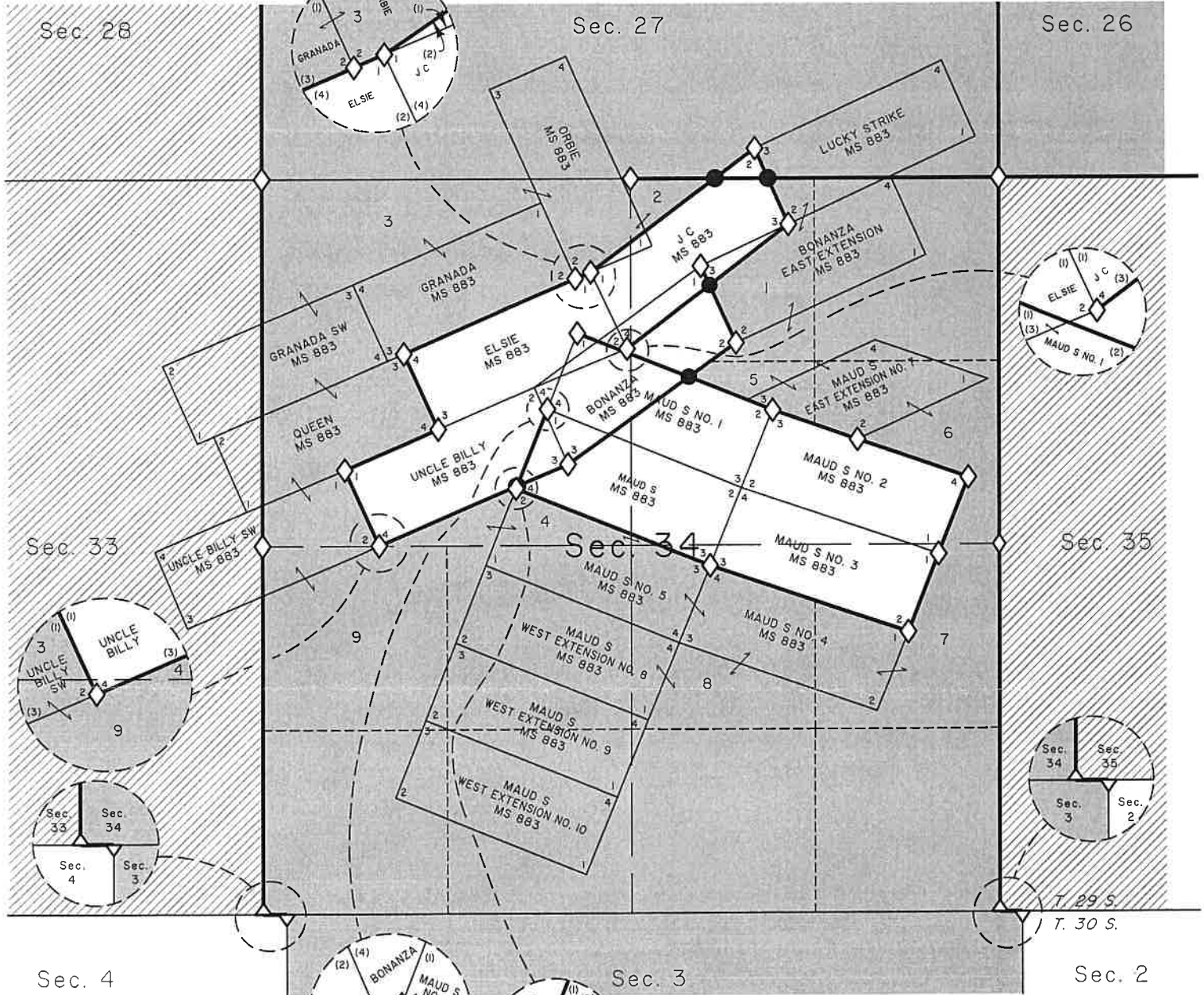

Sec. 4



WOTFA Transfer Lands



Public Land Administered by BLM

Sec. 3

◊ Corner to be recovered or reestablished

● Corner to be established

— Line to be resurveyed or surveyed

Sec. 2

# SPECIAL INSTRUCTIONS DIAGRAM



## TOWNSHIP 29 SOUTH, RANGE 2 WEST, WILLAMETTE MERIDIAN

GROUP No. 2957, OREGON

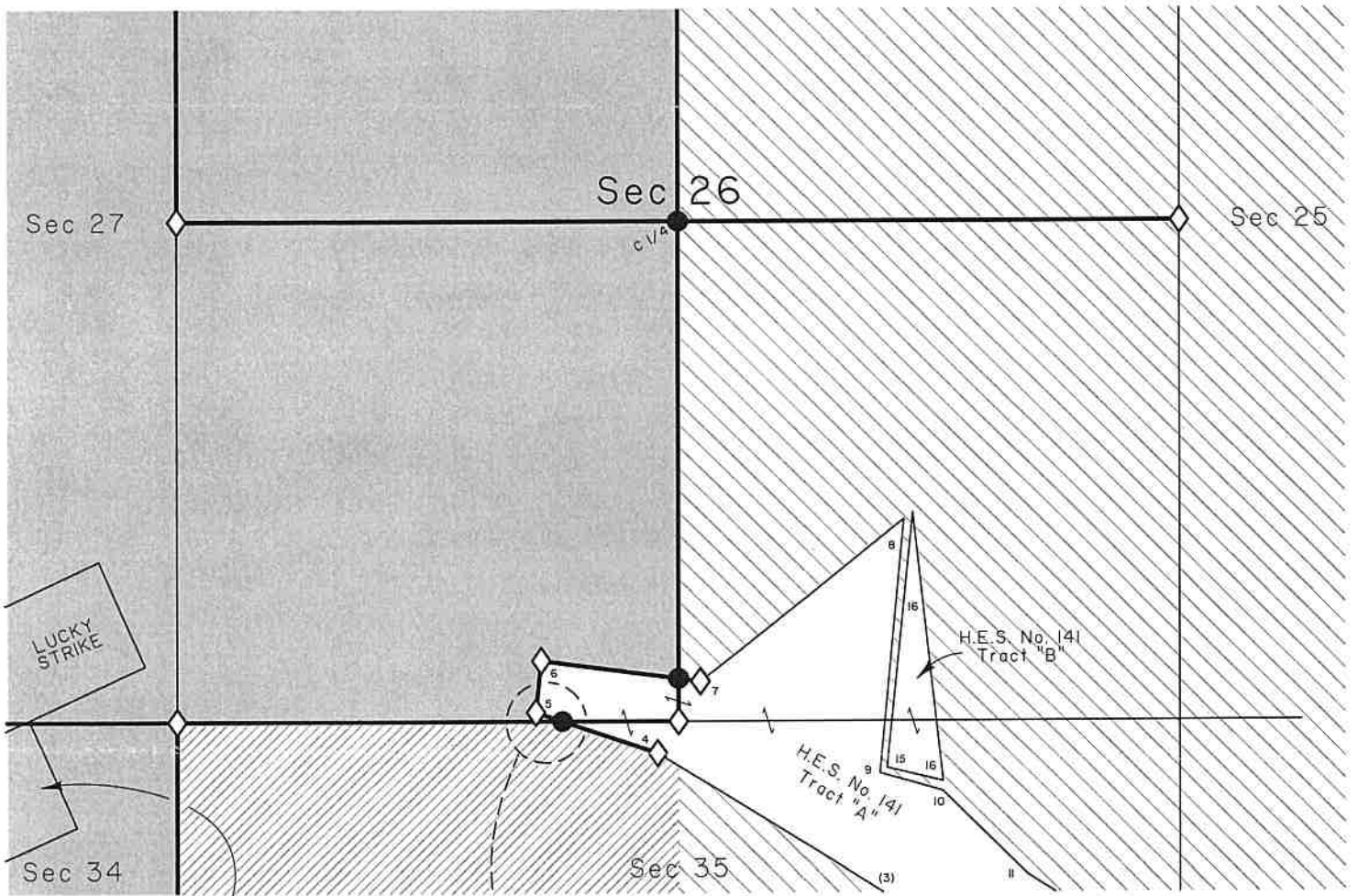

SHEET 3 of 3

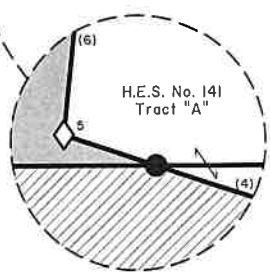

BONANZA  
EAST EXTENSION

-  WOTFA Transfer Lands
-  Public Land Administered by BLM
-  Public Land Administered by USFS



-  Corner to be recovered or reestablished
-  Corner to be established
-  Line to be resurveyed or surveyed

Rec'd 10/7/2019



## United States Department of the Interior

BUREAU OF LAND MANAGEMENT  
Oregon State Office  
P.O. Box 2965, Portland, Oregon 97208  
<http://www.blm.gov/or>



OCT - 2 2019

Kris DeGroot  
Douglas County Surveyor  
1036 SE Douglas Ave.  
Roseburg, OR 97470

Dear Mr. DeGroot:

This is to inform you that a cadastral survey crew under the direction of Joseph Mannix and Justin Haddon, Cadastral Surveyors, will be dependently resurveying a portion of the north boundary and subdivisional lines and subdividing section 15, T. 29 S., R. 2 W., Willamette Meridian, Oregon, as provided by Special Instructions for Group No. 2957, Oregon.

In order to properly execute this work, it may be necessary for our party chief to contact you for pertinent information. Any assistance you may be able to provide will be appreciated.

The Special Instructions Diagram is enclosed for your information. Please contact Joseph Mannix at 541-683-6122, Justin Haddon at 541-416-4614, or Kenneth Saveland at 541-751-4241 if you have any questions regarding this survey.

Sincerely,

Mary J.M. Hartel  
Chief, Branch of Geographic Sciences

Enclosure (1)

CS 42/404

# SPECIAL INSTRUCTIONS DIAGRAM

## TOWNSHIP 29 SOUTH, RANGE 2 WEST, WILLAMETTE MERIDIAN

GROUP No. 2957, OREGON

SHEET 1 of 3

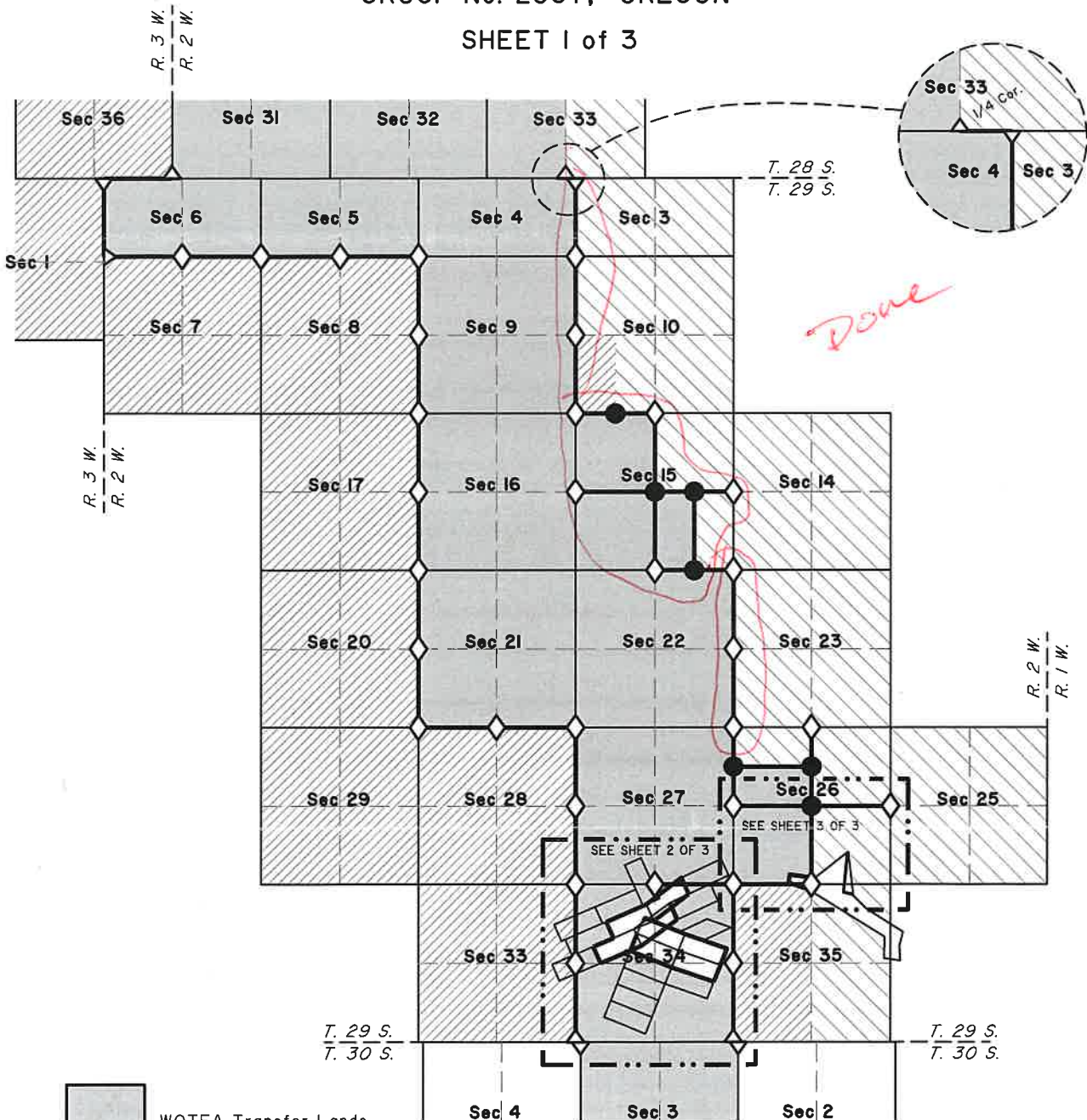

- WOTFA Transfer Lands
- Public Land Administered by BLM
- Public Land Administered by USFS

- Corner to be recovered or reestablished
- Corner to be established
- Line to be resurveyed or surveyed

# SPECIAL INSTRUCTIONS DIAGRAM

## TOWNSHIP 29 SOUTH, RANGE 2 WEST, WILLAMETTE MERIDIAN

GROUP No. 2957, OREGON

SHEET 2 of 3

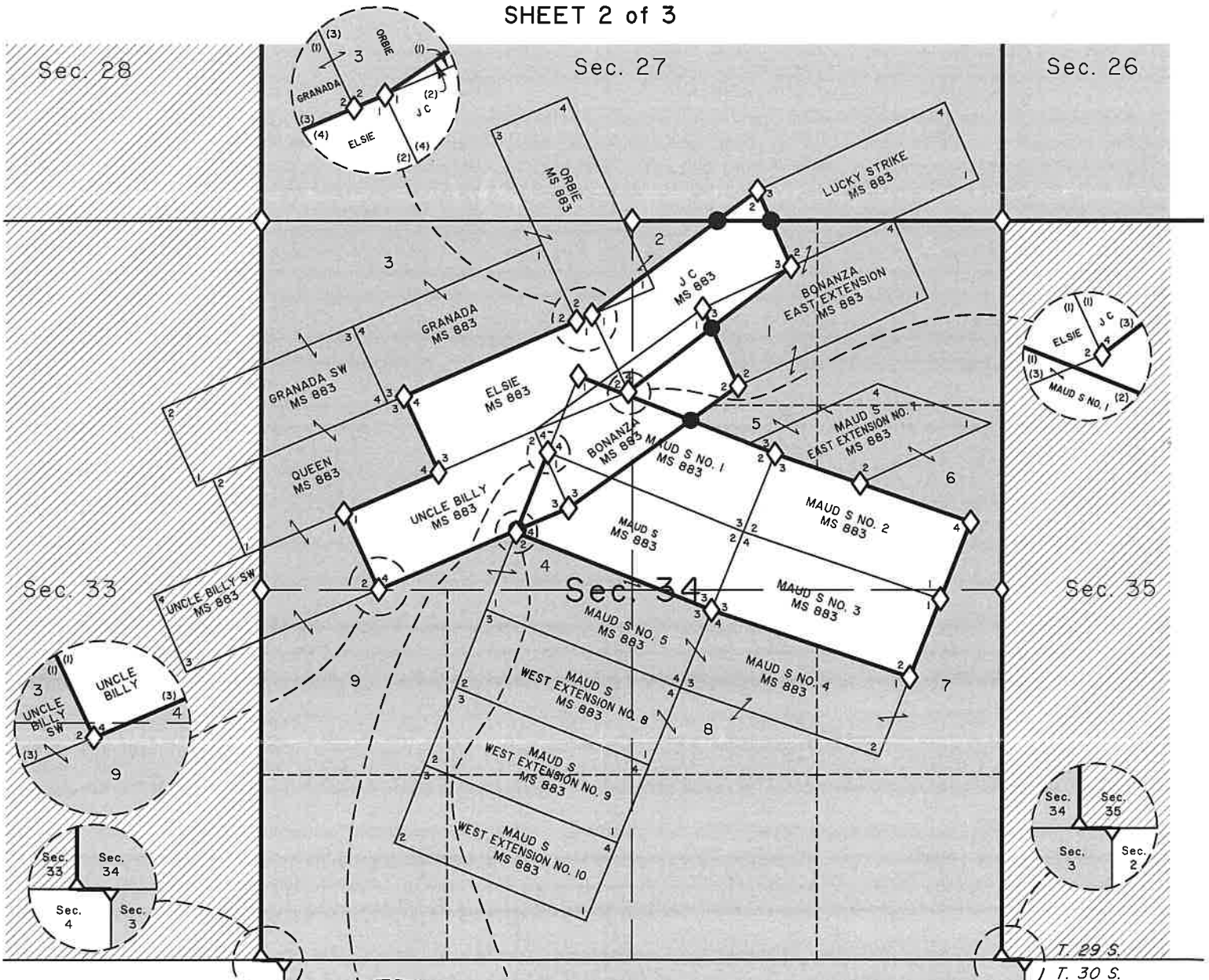

Sec. 4

Sec. 3

Sec. 2

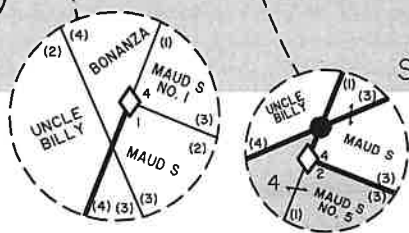

- ◊ Corner to be recovered or reestablished
- Corner to be established
- Line to be resurveyed or surveyed

# SPECIAL INSTRUCTIONS DIAGRAM



## TOWNSHIP 29 SOUTH, RANGE 2 WEST, WILLAMETTE MERIDIAN

### GROUP No. 2957, OREGON

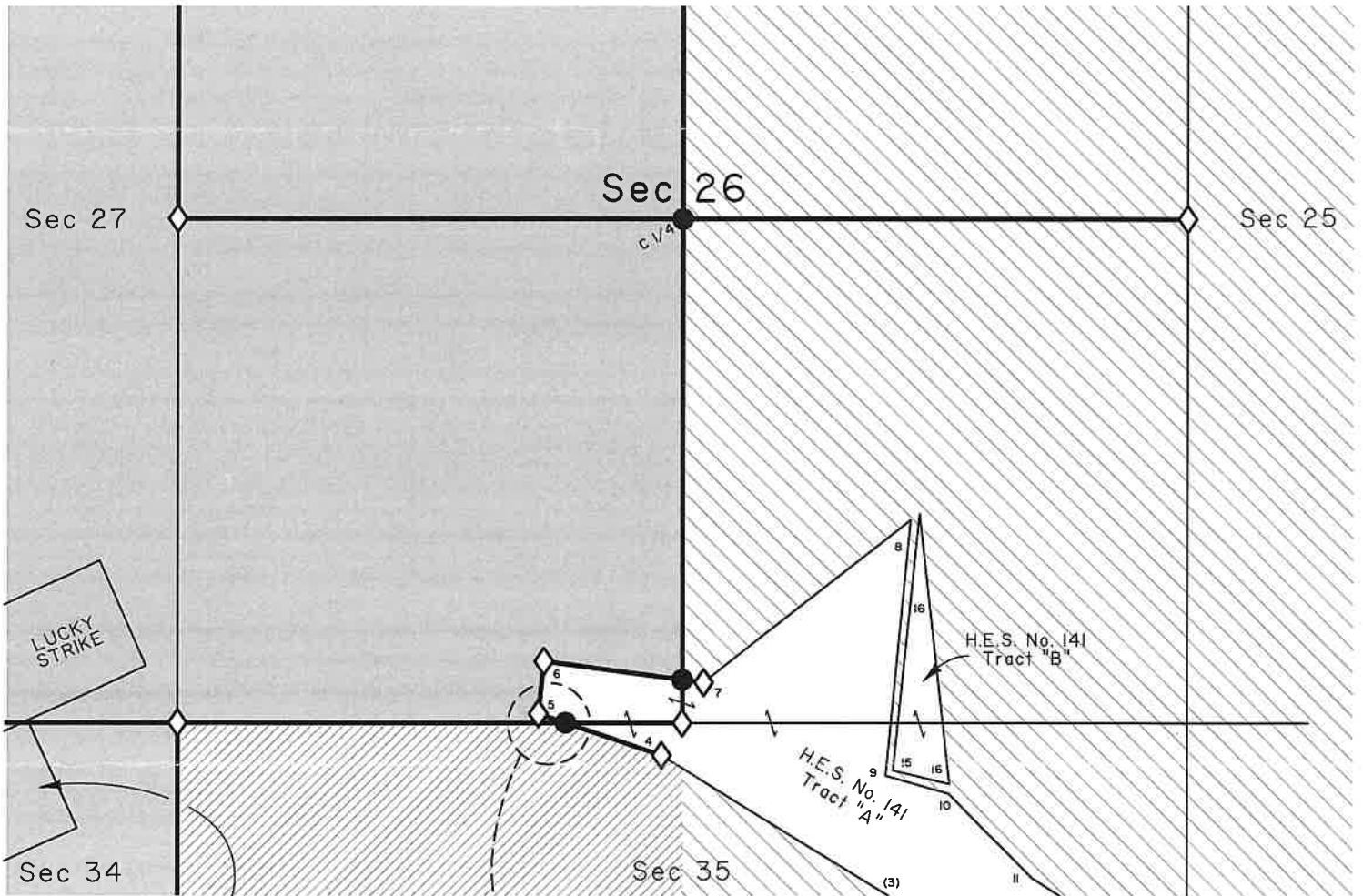

### SHEET 3 of 3

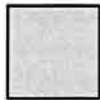

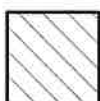
BONANZA  
EAST EXTENSION

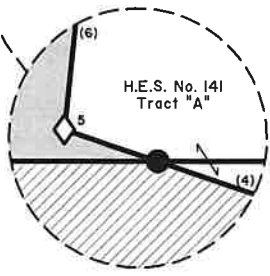
-  WOTFA Transfer Lands
-  Public Land Administered by BLM
-  Public Land Administered by USFS



-  Corner to be recovered or reestablished
-  Corner to be established
-  Line to be resurveyed or surveyed