



# United States Department of the Interior



BUREAU OF LAND MANAGEMENT  
Oregon State Office  
P.O. Box 2965, Portland, Oregon 97208  
<http://www.blm.gov/or>

Ronald A. Quimby  
Douglas County Surveyor  
1036 SE Douglas Avenue  
Roseburg, OR 97470

Dear Mr. Quimby:

This is to inform you that a cadastral survey crew under the direction of Christopher C. Bailey, Cadastral Surveyor, will be dependently resurveying a portion of the subdivisional lines, T. 28 S., R. 8 W., Willamette Meridian, Oregon, as provided by Special Instructions for Group No. 3044, Oregon.

In order to properly execute this work, it may be necessary for our party chief to contact you for pertinent information. Any assistance you may be able to provide will be appreciated.

The Special Instructions Diagram is enclosed for your information. Please contact Christopher C. Bailey, Cadastral Surveyor, at 541-464-3223 if you have any questions regarding this survey.

Sincerely,

**ROBERT  
FEMLING**

Digitally signed by  
ROBERT FEMLING  
Date: 2023.11.09  
13:23:16 -08'00'

Robert W. Femling  
Chief Cadastral Surveyor of Oregon

Enclosure (1)

**SPECIAL INSTRUCTIONS DIAGRAM**  
**TOWNSHIP 28 SOUTH, RANGE 8 WEST, WILLAMETTE MERIDIAN**  
GROUP No. 3044, OREGON

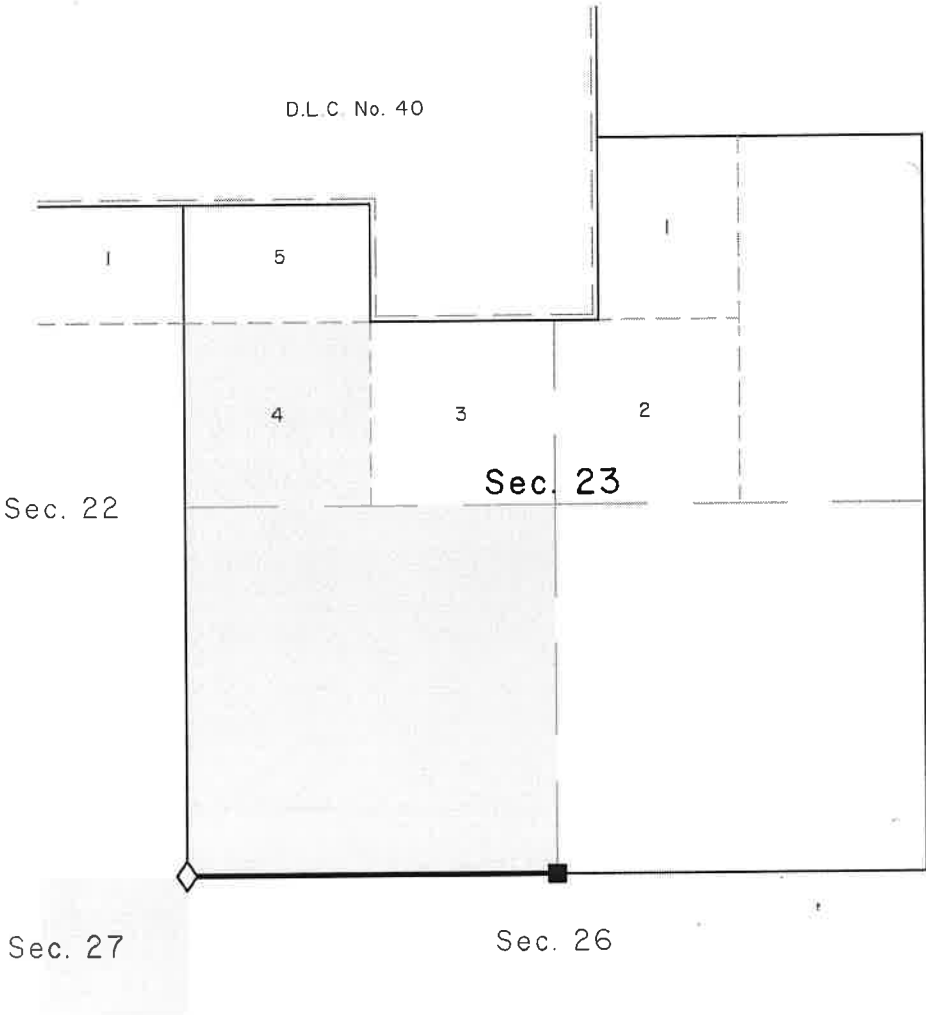

Public Land Administered by BLM

Corner to be recovered or reestablished  
Corner previously established or reestablished  
Line to be resurveyed or surveyed