

T 28 S R 7 W

1" = 2000'

- B. L. M. RESURVEYS - - - - -
- CORNERS RENEWED OR ESTABLISHED - - - - - ●
- CORNERS FOUND AND USED - - - - - ■
- CORNERS LOOKED FOR AND NOT FOUND - - - - - ○
- CORNER RENEWED - LAST REPORT NOT FD - - *

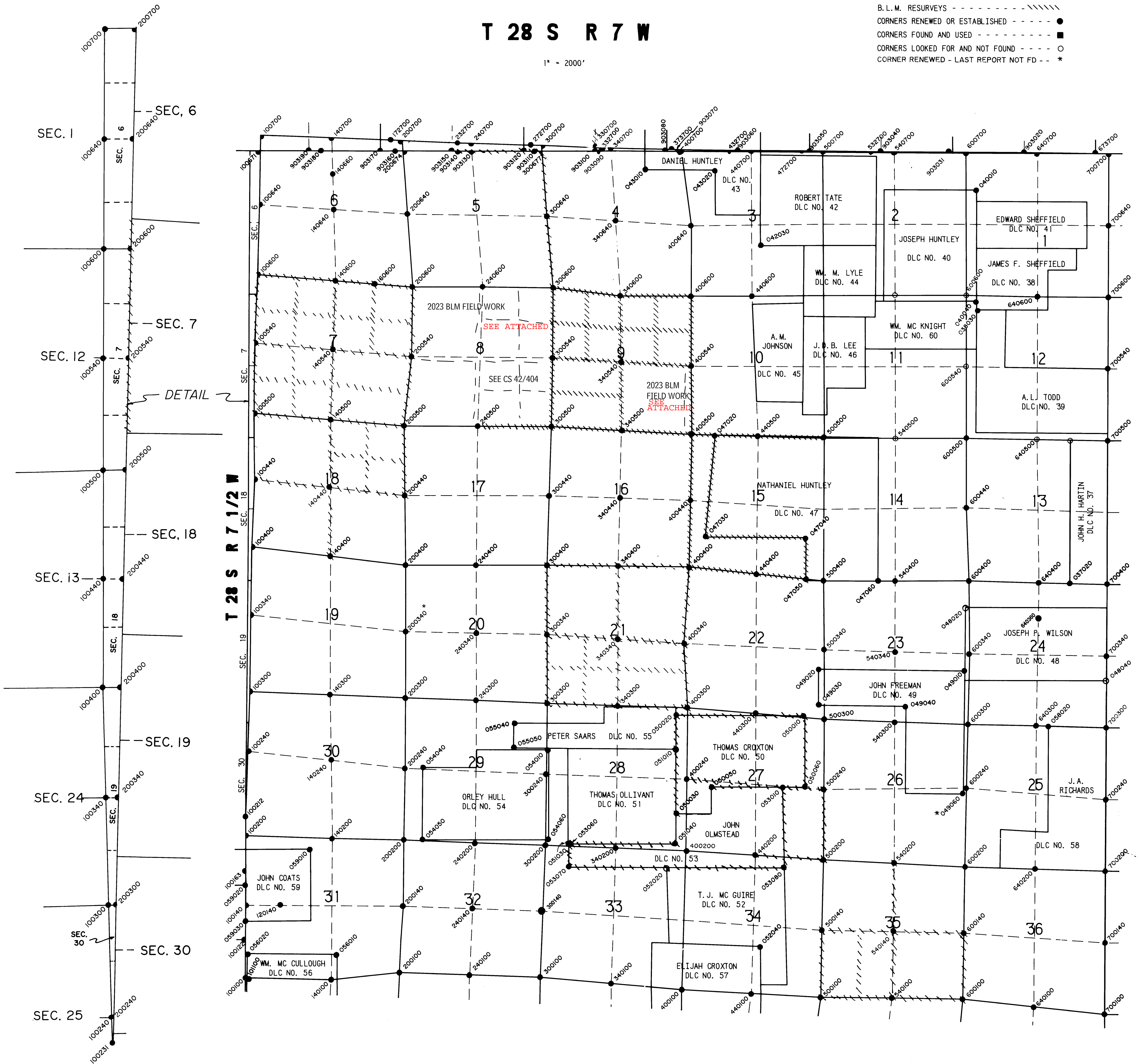

Rec'd 5/21/2023



United States Department of the Interior



BUREAU OF LAND MANAGEMENT
Oregon State Office
P.O. Box 2965, Portland, Oregon 97208
<http://www.blm.gov/or>

Ronald A. Quimby
Douglas County Surveyor
1036 SE Douglas Avenue
Roseburg, OR 97470

Dear Mr. Quimby:

This is to inform you that a cadastral survey crew under the direction of Christopher C. Bailey, Cadastral Surveyor, will be dependently resurveying a portion of the subdivisional lines and subdividing section 8, T. 28 S., R. 7 W., Willamette Meridian, Oregon, as provided by Special Instructions for Group No. 2971, Oregon.

In order to properly execute this work, it may be necessary for our party chief to contact you for pertinent information. Any assistance you may be able to provide will be appreciated.

The Special Instructions Diagram is enclosed for your information. Please contact Christopher C. Bailey, Cadastral Surveyor, at 541-464-3223 if you have any questions regarding this survey.

Sincerely,

**ROBERT
FEMLING**

Digitally signed by
ROBERT FEMLING
Date: 2023.05.24
10:18:22 -07'00'

Robert W. Femling
Chief Cadastral Surveyor of Oregon

Enclosure (1)

CS A2/404

Reid
5/31/2023



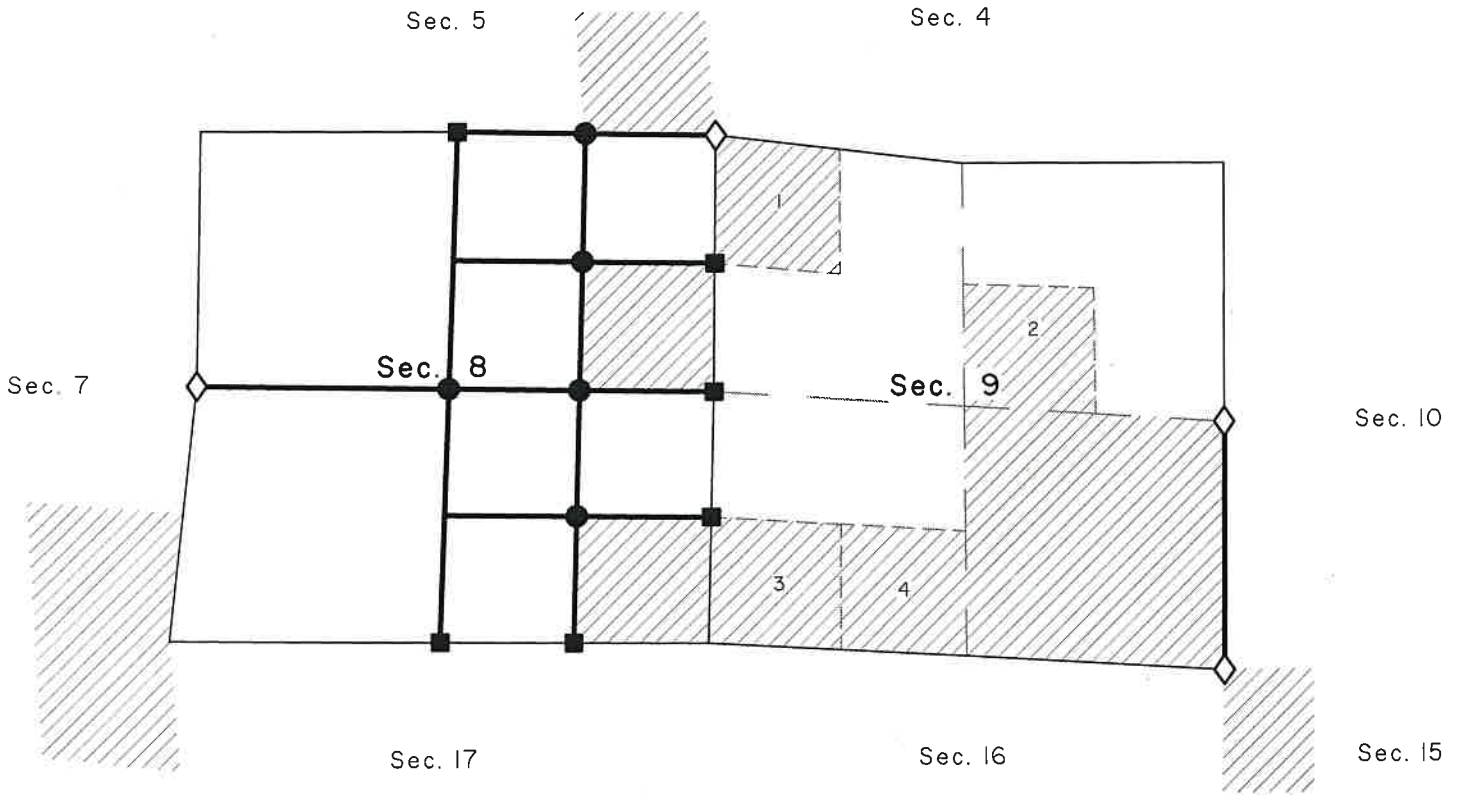

SPECIAL INSTRUCTIONS DIAGRAM

TOWNSHIP 28 SOUTH, RANGE 7 WEST, WILLAMETTE MERIDIAN

GROUP No. 2971, OREGON



 Public Land Administered by BLM

-  Corner to be recovered or reestablished
-  Corner previously established or reestablished
-  Corner to be established
-  Line to be surveyed or resurveyed

CS 42/404