

# T 28 S R 03 W

1" = 2000'

- BLM RESURVEYS -----
- CORNERS RENEWED OR ESTABLISHED ----- ●
- CORNERS FOUND AND USED ----- ◻
- CORNERS LOOKED FOR AND NOT FOUND ----- ○
- COUNTY BOUNDARY ----- . . .
- CORNER RENEWED - LAST REPORT NOT FD ----- \*

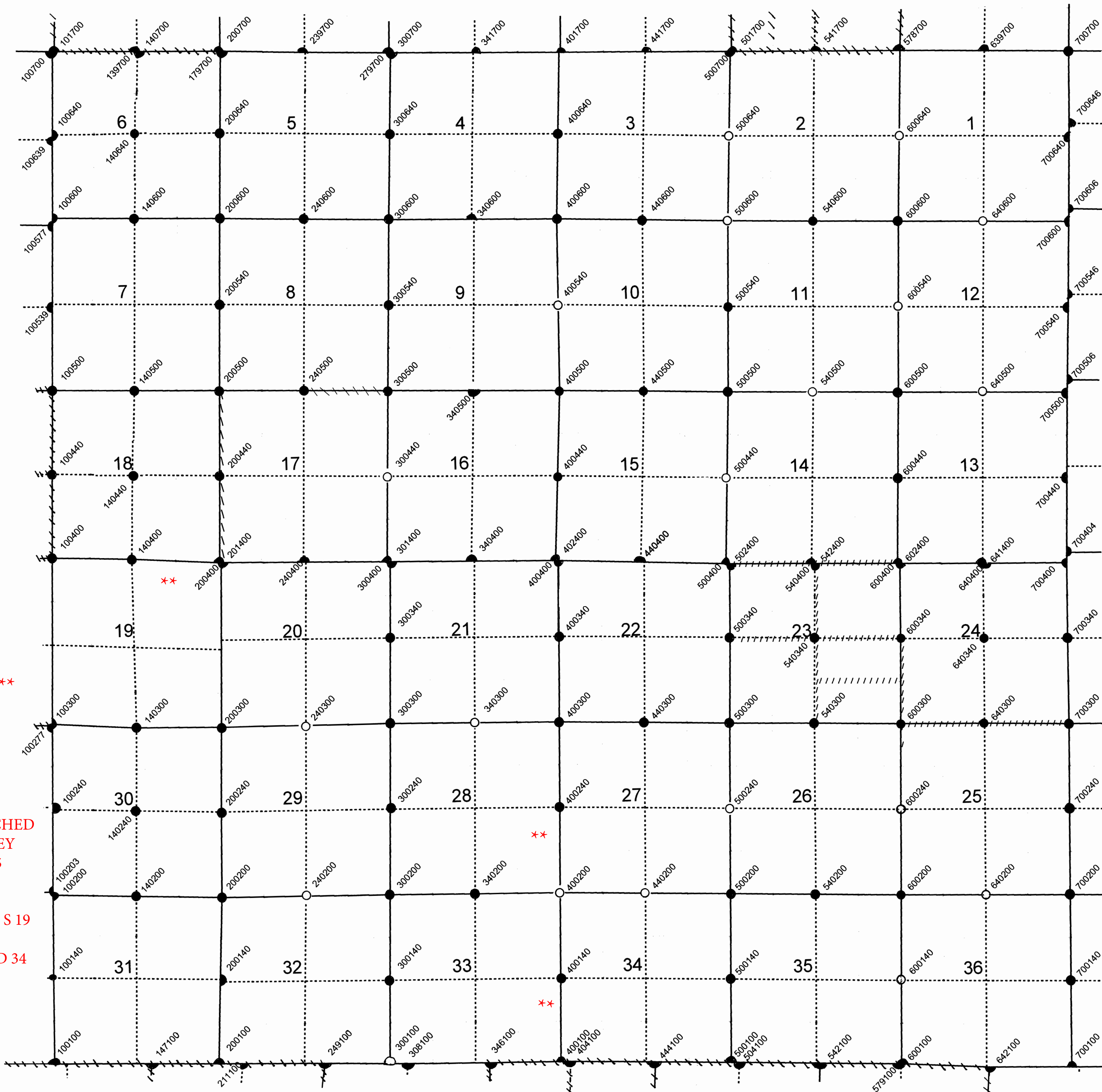

\*\*  
SEE ATTACHED  
BLM SURVEY  
WORK 2025  
CS 42/404

N & W LINE S 19  
WEST LINE  
SECS 27 AND 34

Rec'd 5/5/25

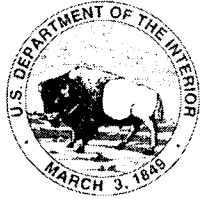

## United States Department of the Interior

BUREAU OF LAND MANAGEMENT  
Oregon State Office  
1220 S.W. 3<sup>rd</sup> Ave., Portland, Oregon 97204  
blm.gov/or



Ronald A. Quimby  
Douglas County Surveyor  
1036 SE Douglas Avenue  
Roseburg, OR 97470

Dear Ronald A. Quimby:

This is to inform you that a cadastral survey crew under the direction of Kevin G. Mulder, Cadastral Surveyor, will be dependently resurveying portions of the west boundary and subdivisional lines, T. 28 S., R. 3 W., Willamette Meridian, Oregon, as provided by Special Instructions for Group No. 3072, Oregon.

In order to properly execute this work, it may be necessary for our party chief to contact you for pertinent information. Any assistance you may be able to provide will be appreciated.

The Special Instructions Diagram is enclosed for your information. Please contact Kevin G. Mulder at 541-618-2230 if you have any questions regarding this survey.

Sincerely,

ROBERT  
FEMLING

Digitally signed by  
ROBERT FEMLING  
Date: 2025.05.01  
08:21:38 -07'00'

Robert W. Femling  
Chief Cadastral Surveyor of Oregon

Enclosure (1)

INTERIOR REGION 9 • COLUMBIA-PACIFIC NORTHWEST  
IDAHO, MONTANA, OREGON\*, WASHINGTON  
\* PARTIAL

CS 42/404

# SPECIAL INSTRUCTIONS DIAGRAM

## TOWNSHIP 28 SOUTH, RANGE 3 WEST, WILLAMETTE MERIDIAN

### GROUP No. 3072, OREGON

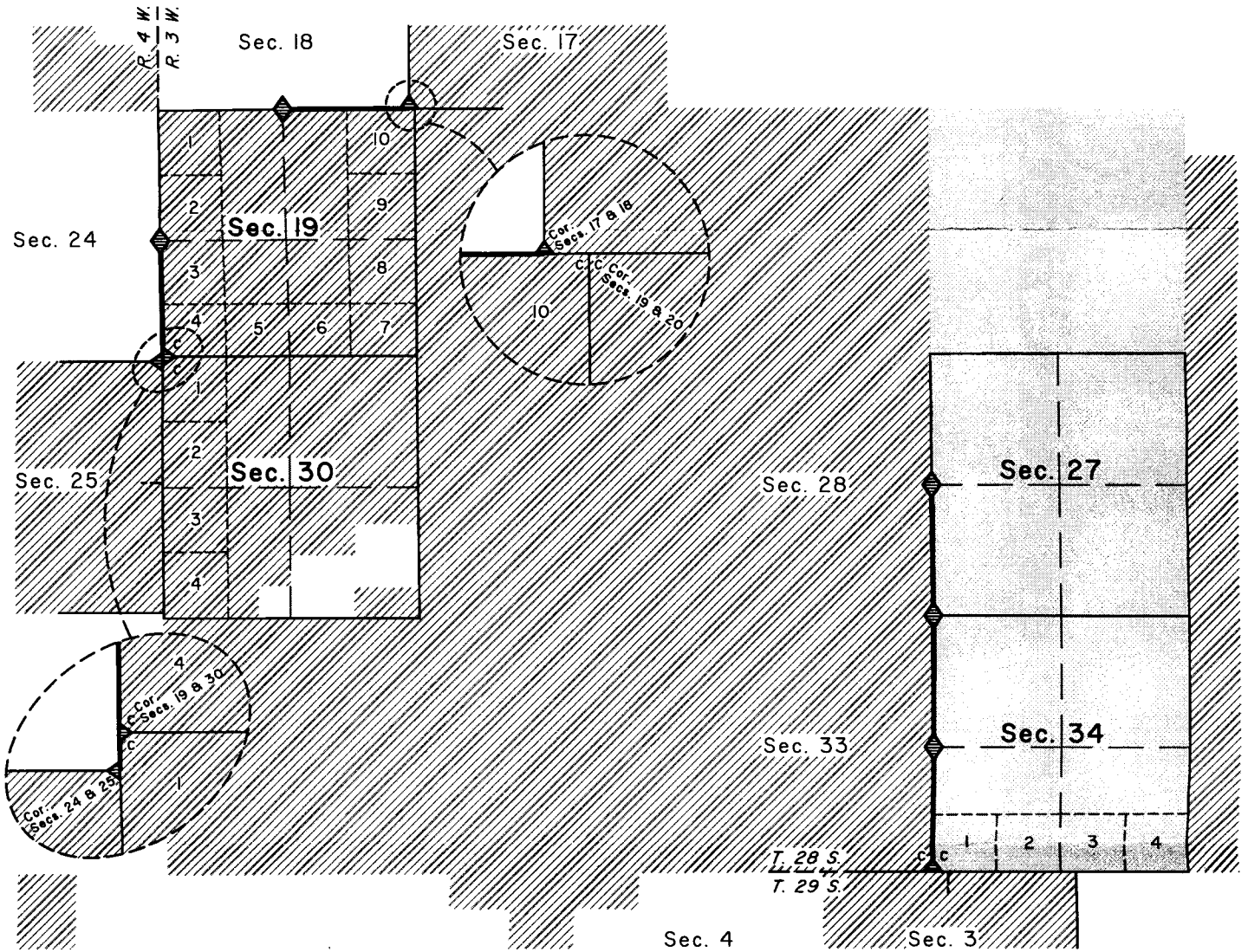

- Public Land Administered by BLM
- Federal Interest Land Administered by BIA

- Corner to be recovered or reestablished
- Line to be surveyed or resurveyed