

6/2020



# United States Department of the Interior



BUREAU OF LAND MANAGEMENT  
Oregon State Office  
P.O. Box 2965, Portland, Oregon 97208  
<http://www.blm.gov/or>

Kris DeGroot  
Douglas County Surveyor  
1036 SE Douglas Ave.  
Roseburg, OR 97470

Dear Mr. DeGroot:

This is to inform you that a cadastral survey crew under the direction of Justin V. Haddon, Cadastral Surveyor, will be dependently resurveying a portion of the west boundary, Township 27 South, Range 8 West, dependently resurveying a portion of the subdivisional lines, and subdividing section 24, Township 27 South, Range 9 West, Willamette Meridian, Oregon, as provided by Special Instructions for Group No. 2954, Oregon.

In order to properly execute this work, it may be necessary for our party chief to contact you for pertinent information. Any assistance you may be able to provide will be appreciated.

The Special Instructions Diagram is enclosed for your information. Please contact Justin Haddon at 541-416-4614 or Kenneth Saveland at 541-751-4241 if you have any questions regarding this survey.

Sincerely,

MARY  
HARTEL

Digitally signed by MARY  
HARTEL  
Date: 2020.06.19  
09:48:52 -07'00'

Mary J.M. Hartel  
Chief, Branch of Geographic Sciences

Enclosure (1)

CS 42/404

*Rec'd  
4/2020*

# SPECIAL INSTRUCTIONS DIAGRAM

## TOWNSHIP 27 SOUTH, RANGE 9 WEST, WILLAMETTE MERIDIAN

GROUP No. 2954, OREGON

*Per Ken Sawland -  
Sections 23, 24, 26, 27  
still in the  
works 4/17/23*

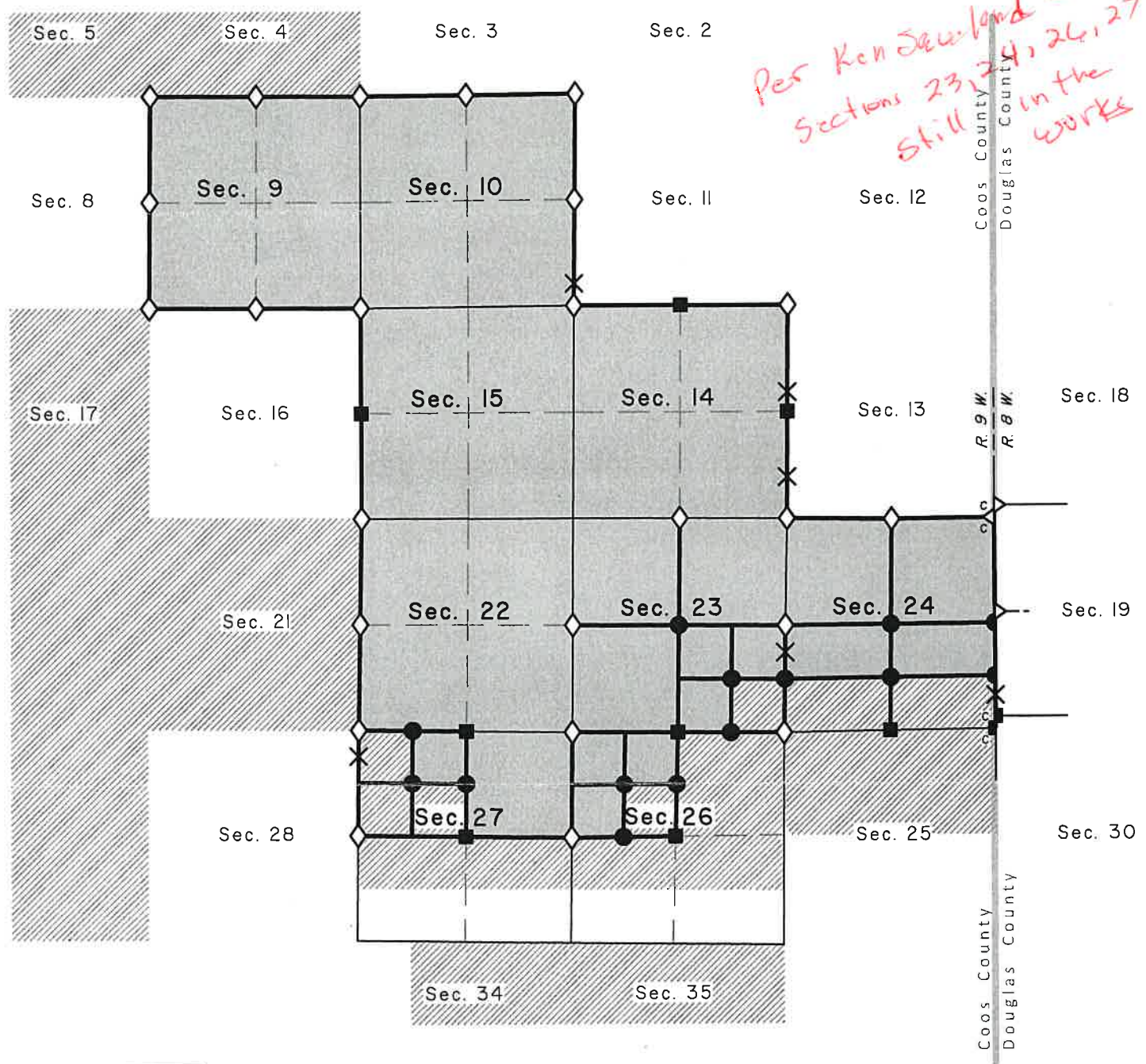



 WOTFA Transfer Lands

 Public Land Administered by BLM

 Corner to be recovered or reestablished

 Corner previously established or reestablished

 Corner to be established

 Line tree to be searched for

 Line to be resurveyed or surveyed