

T27S R8W

1" = 2000'

- BLM RESURVEYS - - - - -
- CORNERS RENEWED OR ESTABLISHED - - - - - ●
- CORNERS FOUND AND USED - - - - - □
- CORNERS LOOKED FOR AND NOT FOUND - - - - - ○
- COUNTY BOUNDARY - - - - -
- CORNER RENEWED - LAST REPORT NOT FD - - - - - *

C
O
O
S

C
O
U
N
T
Y

2020 BLM FIELD WORK
SEE CS 42/404
SEE ATTACHED

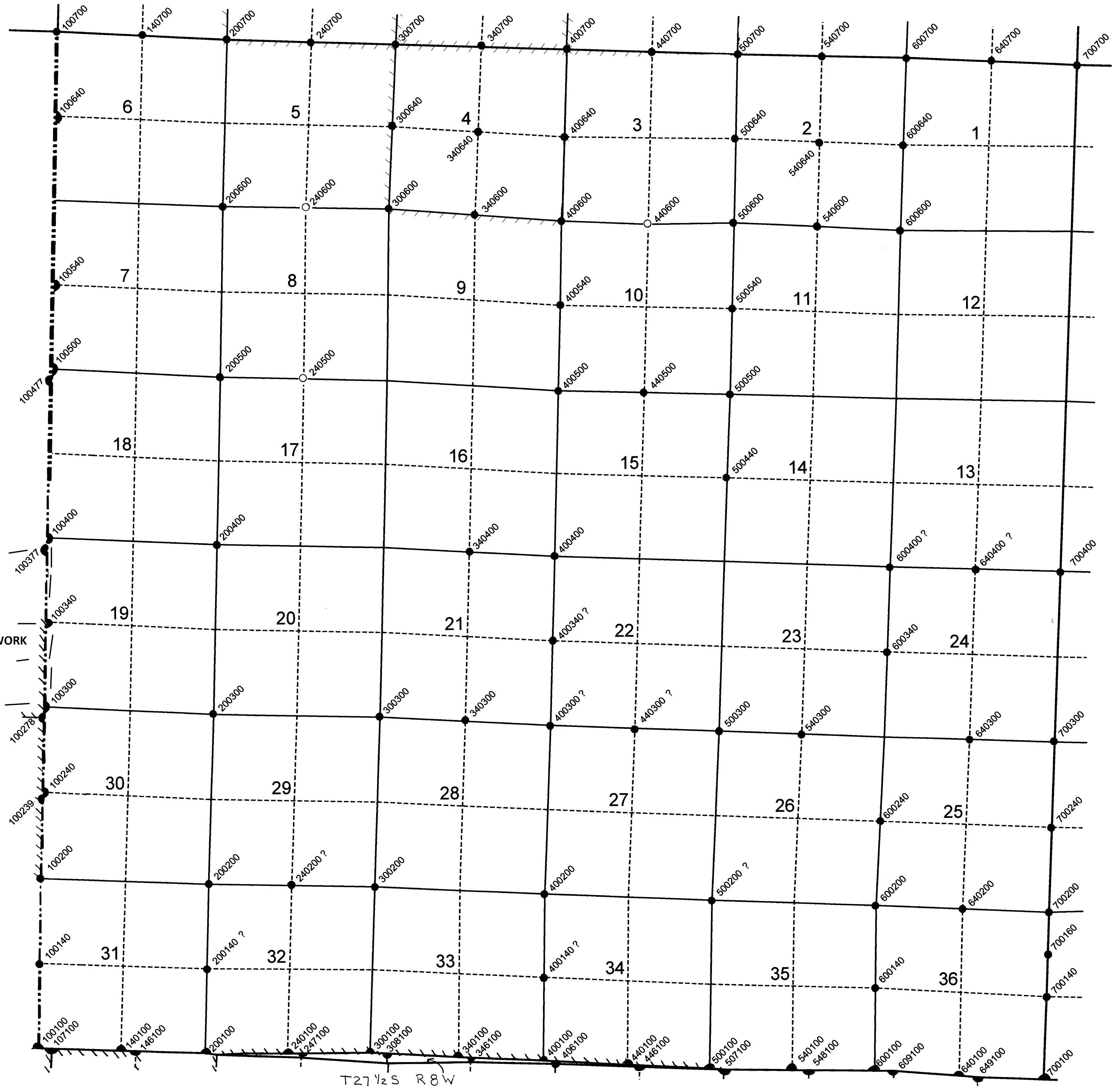

T27 1/2 S R8W

6/2020



United States Department of the Interior



BUREAU OF LAND MANAGEMENT
Oregon State Office
P.O. Box 2965, Portland, Oregon 97208
<http://www.blm.gov/or>

Kris DeGroot
Douglas County Surveyor
1036 SE Douglas Ave.
Roseburg, OR 97470

Dear Mr. DeGroot:

This is to inform you that a cadastral survey crew under the direction of Justin V. Haddon, Cadastral Surveyor, will be dependently resurveying a portion of the west boundary, Township 27 South, Range 8 West, dependently resurveying a portion of the subdivisional lines, and subdividing section 24, Township 27 South, Range 9 West, Willamette Meridian, Oregon, as provided by Special Instructions for Group No. 2954, Oregon.

In order to properly execute this work, it may be necessary for our party chief to contact you for pertinent information. Any assistance you may be able to provide will be appreciated.

The Special Instructions Diagram is enclosed for your information. Please contact Justin Haddon at 541-416-4614 or Kenneth Saveland at 541-751-4241 if you have any questions regarding this survey.

Sincerely,

MARY
HARTEL

Digitally signed by MARY
HARTEL
Date: 2020.06.19
09:48:52 -07'00'

Mary J.M. Hartel
Chief, Branch of Geographic Sciences

Enclosure (1)

CS 42/404

Rec'd
4/2020

SPECIAL INSTRUCTIONS DIAGRAM

TOWNSHIP 27 SOUTH, RANGE 9 WEST, WILLAMETTE MERIDIAN

GROUP No. 2954, OREGON

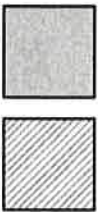
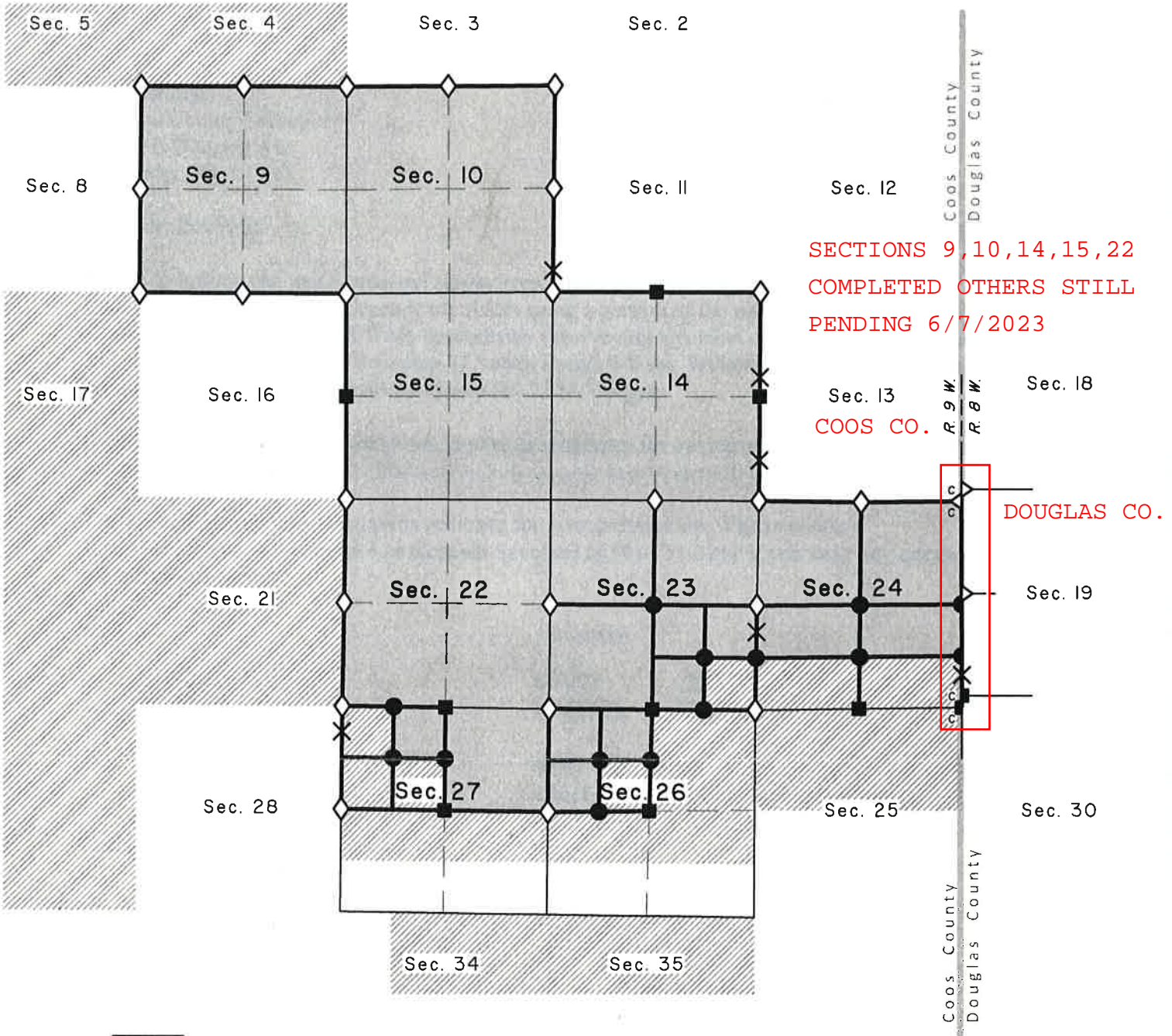

WOTFA Transfer Lands
Public Land Administered by BLM

- ◇ Corner to be recovered or reestablished
- Corner previously established or reestablished
- Corner to be established
- X Line tree to be searched for

— Line to be resurveyed or surveyed