

T 24 S R 07 W

1" = 2000'

- BLM RESURVEYS - - - - -
 - CORNERS RENEWED OR ESTABLISHED - - - - -
 - CORNERS FOUND AND USED - - - - -
 - CORNERS LOOKED FOR AND NOT FOUND - - - - -
 - COUNTY BOUNDARY - - - - -
 - CORNER RENEWED - LAST REPORT NOT FD - - - - -
- 

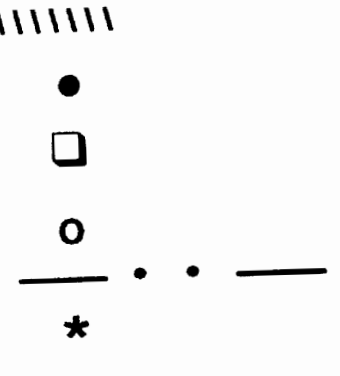

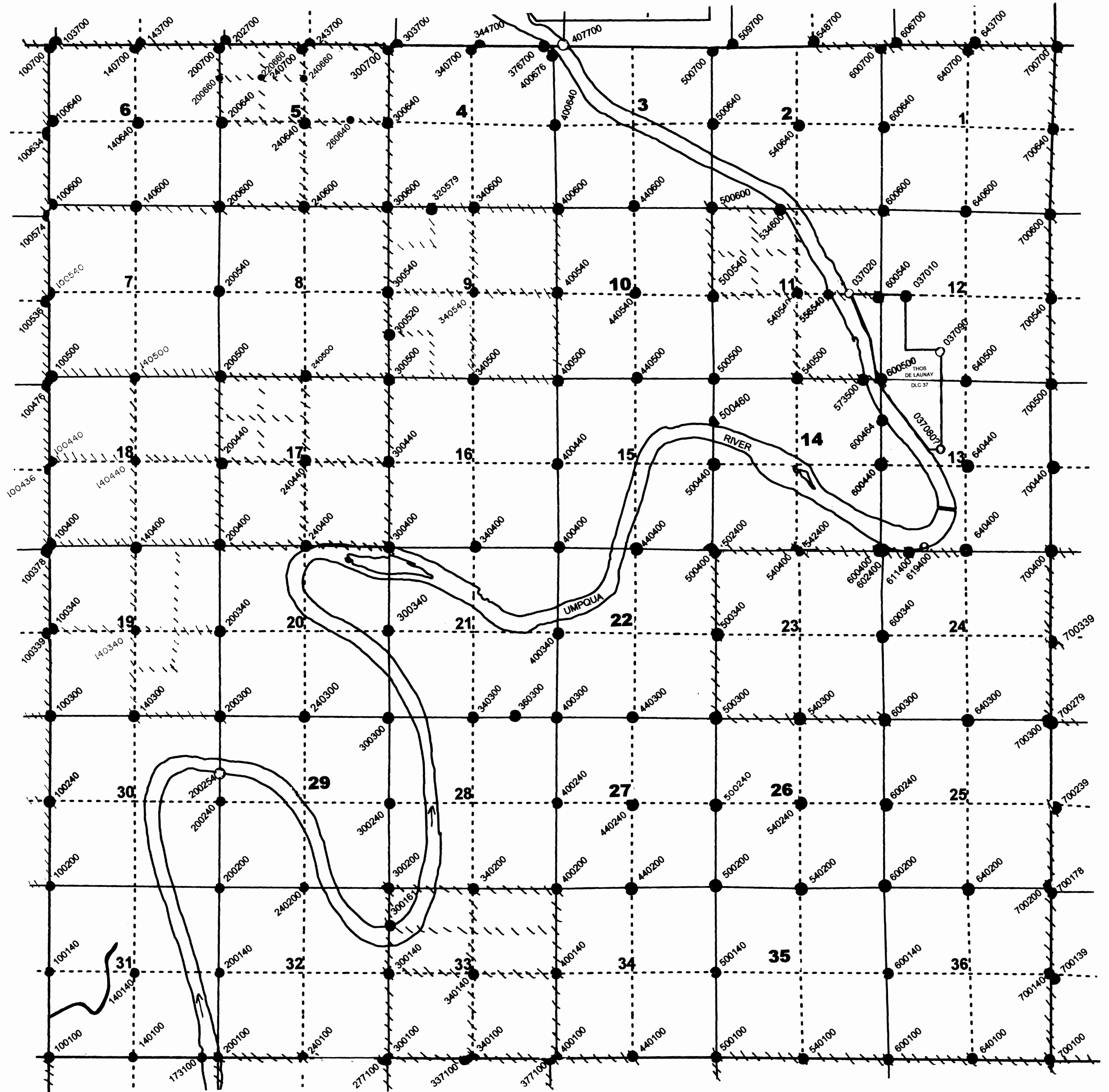

United States Department of the Interior



BUREAU OF LAND MANAGEMENT
Oregon State Office
1220 S.W. 3rd Ave., Portland, Oregon 97204
blm.gov/or

Ronald A. Quimby
Douglas County Surveyor
1036 SE Douglas Avenue
Roseburg, OR 97470

Dear Ronald A. Quimby:

This is to inform you that a cadastral survey crew under the direction of John Castle, Cadastral Surveyor, will be dependently resurveying a portion of the east and north boundaries, and subdivisional lines, and subdividing section 1, T. 24 S., R. 7 W., Willamette Meridian, Oregon, as provided by Special Instructions for Group No. 3091, Oregon.

In order to properly execute this work, it may be necessary for our party chief to contact you for pertinent information. Any assistance you may be able to provide will be appreciated.

The Special Instructions Diagram is enclosed for your information. Please contact Kevin Mulder at 541-618-2230 if you have any questions regarding this survey.

Sincerely,

ROBERT
FEMLING

Digitally signed by
ROBERT FEMLING
Date: 2026.05.27
14:21:17 -07'00'

Robert W. Femling
Chief Cadastral Surveyor of Oregon





Enclosure (1)

SPECIAL INSTRUCTIONS DIAGRAM

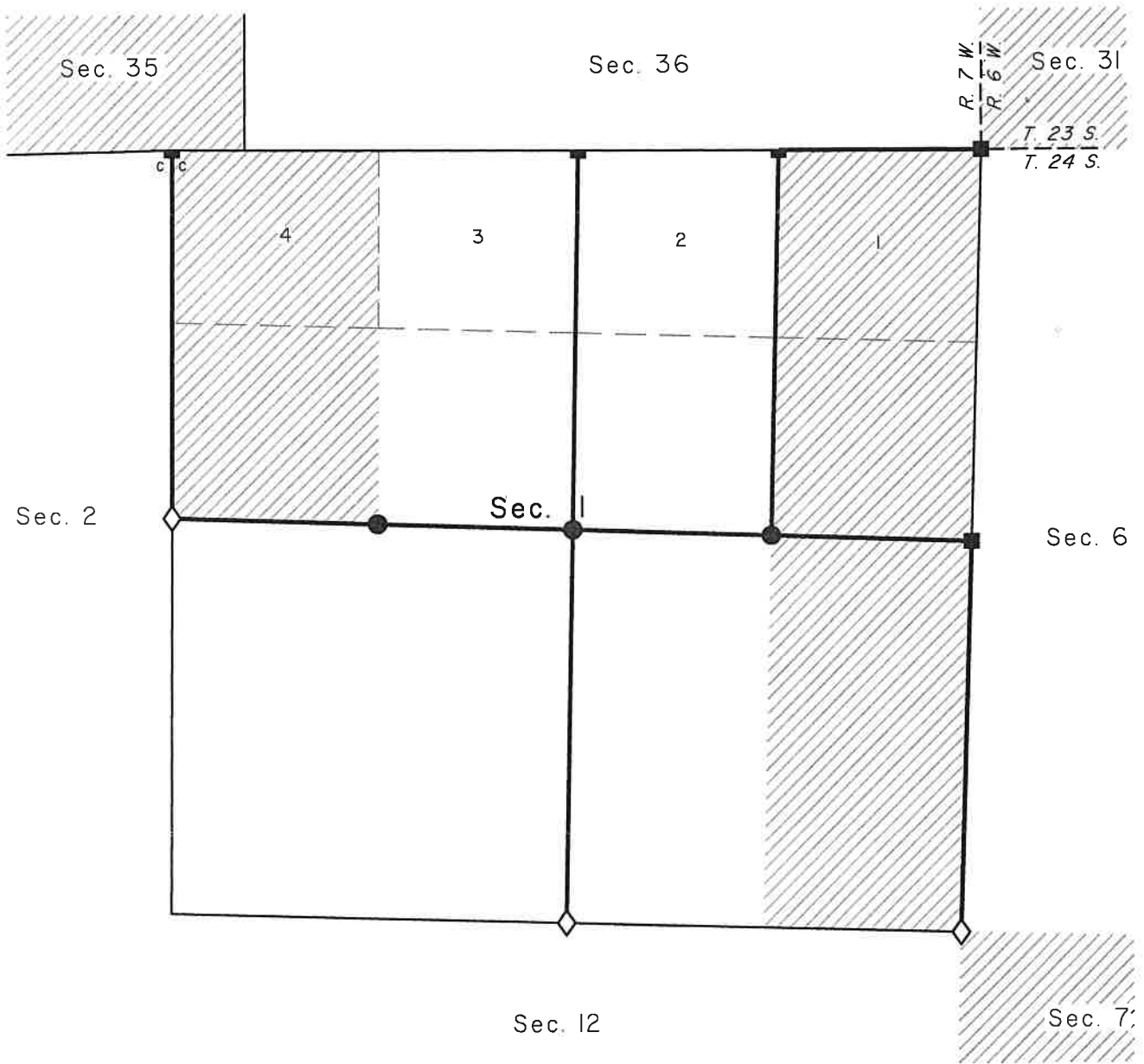
TOWNSHIP 24 SOUTH, RANGE 7 WEST, WILLAMETTE MERIDIAN

GROUP No. 3091, OREGON



-  Public Land Administered by BLM
-  Corner to be recovered or reestablished
-  Corner previously established or reestablished
-  Corner to be established
-  Line to be surveyed or resurveyed