

Rec'd 10-7-2024



## United States Department of the Interior

BUREAU OF LAND MANAGEMENT  
Oregon State Office  
1220 SW 3<sup>rd</sup> Ave., Portland, Oregon 97204  
blm.gov/or



Ronald A. Quimby  
Douglas County Surveyor  
1036 SE Douglas Avenue  
Roseburg, OR 97470

Dear Ronald A. Quimby:

This is to inform you that a cadastral survey crew under the direction of Tevin M. Cruz, Cadastral Surveyor, will be dependently resurveying a portion of the subdivisional lines, T. 23 S., R. 10 W., Willamette Meridian, Oregon, as provided by Special Instructions for Group No. 3062, Oregon.

In order to properly execute this work, it may be necessary for our party chief to contact you for pertinent information. Any assistance you may be able to provide will be appreciated.

The Special Instructions Diagram is enclosed for your information. Please contact Tevin M. Cruz at 503-808-6387 if you have any questions regarding this survey.

Sincerely,

**ROBERT  
FEMLING**

Digitally signed by  
ROBERT FEMLING  
Date: 2024.09.30  
13:09:19 -07'00'

Robert W. Femling  
Chief Cadastral Surveyor of Oregon



Enclosure (1)

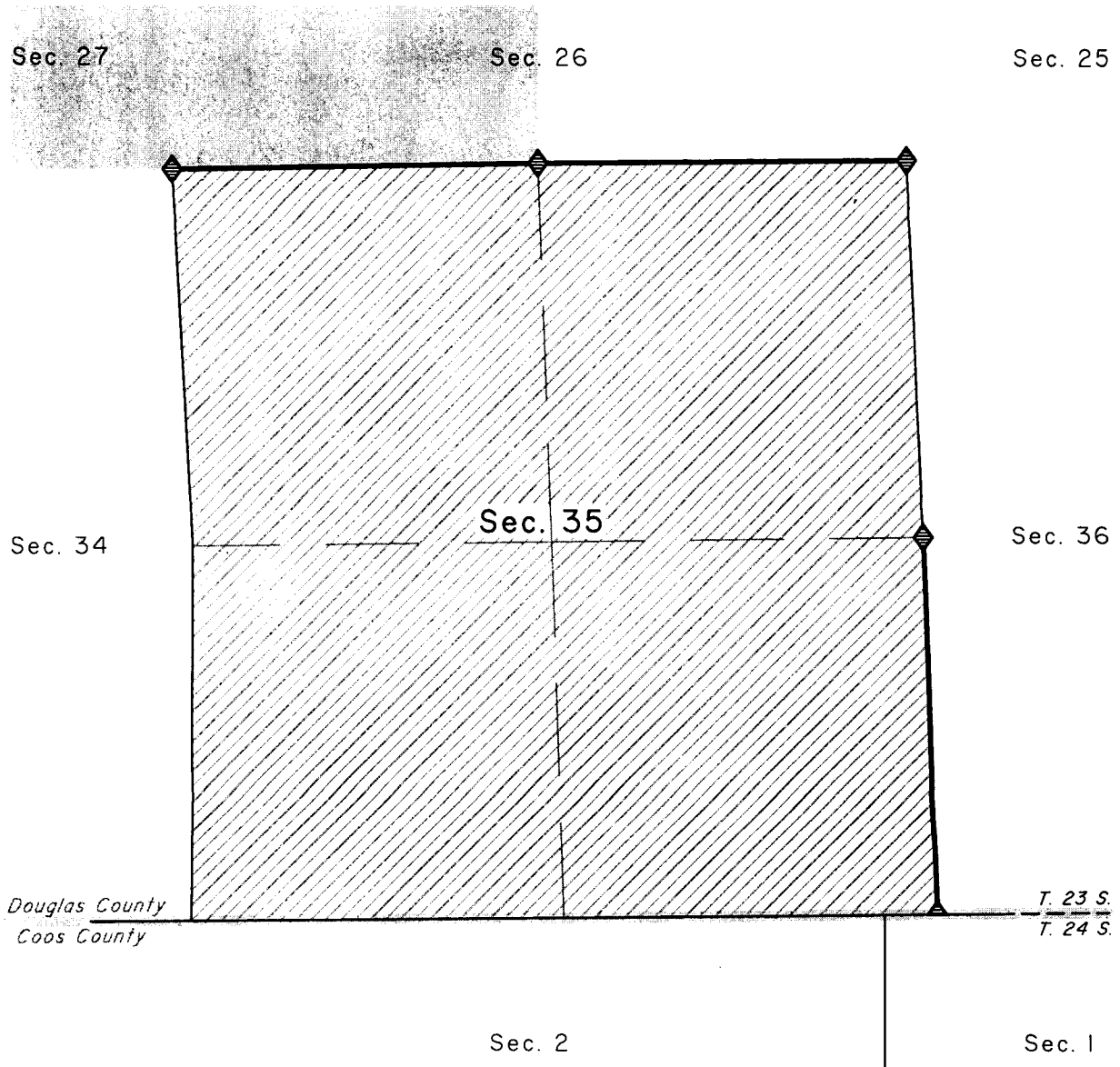

# SPECIAL INSTRUCTIONS DIAGRAM

## TOWNSHIP 23 SOUTH, RANGE 10 WEST, WILLAMETTE MERIDIAN

### GROUP No. 3062, OREGON



 Public Land Administered by BLM  
 Land Administered by State

 Corner to be recovered or reestablished  
 Line to be surveyed or resurveyed