

Rec'd
5/31/2023

A. Mendenhall



United States Department of the Interior



BUREAU OF LAND MANAGEMENT
Oregon State Office
P.O. Box 2965, Portland, Oregon 97208
<http://www.blm.gov/or>

Ronald Quimby
Douglas County Surveyor
1036 SE Douglas Ave.
Roseburg, OR 97470

Dear Mr. Quimby:

This is to inform you that a cadastral survey crew under the direction of Cameron A. Smith, Cadastral Surveyor, will be dependently resurveying a portion of the south and west boundaries, T. 23 S., R. 8 W., and dependently resurveying a portion of the subdivisional lines, T. 23 S., R. 9 W., Willamette Meridian, Oregon, as provided by Special Instructions for Group No. 2909, Oregon.

In order to properly execute this work, it may be necessary for our party chief to contact you for pertinent information. Any assistance you may be able to provide will be appreciated.

The Special Instructions Diagram is enclosed for your information. Please contact Cameron A. Smith at 541-683-6268 or Joseph M. Mannix at 541-683-6122 if you have any questions regarding this survey.

Sincerely,

**ROBERT
FEMLING**

Digitally signed by
ROBERT FEMLING
Date: 2023.05.19
07:42:06 -07'00'

Robert W. Femling
Chief Cadastral Surveyor of Oregon

Enclosure (1)

CS 42/404

Attached

SPECIAL INSTRUCTIONS DIAGRAM

TOWNSHIP 23 SOUTH, RANGES 8 & 9 WEST, WILLAMETTE MERIDIAN

GROUP No. 2909, OREGON

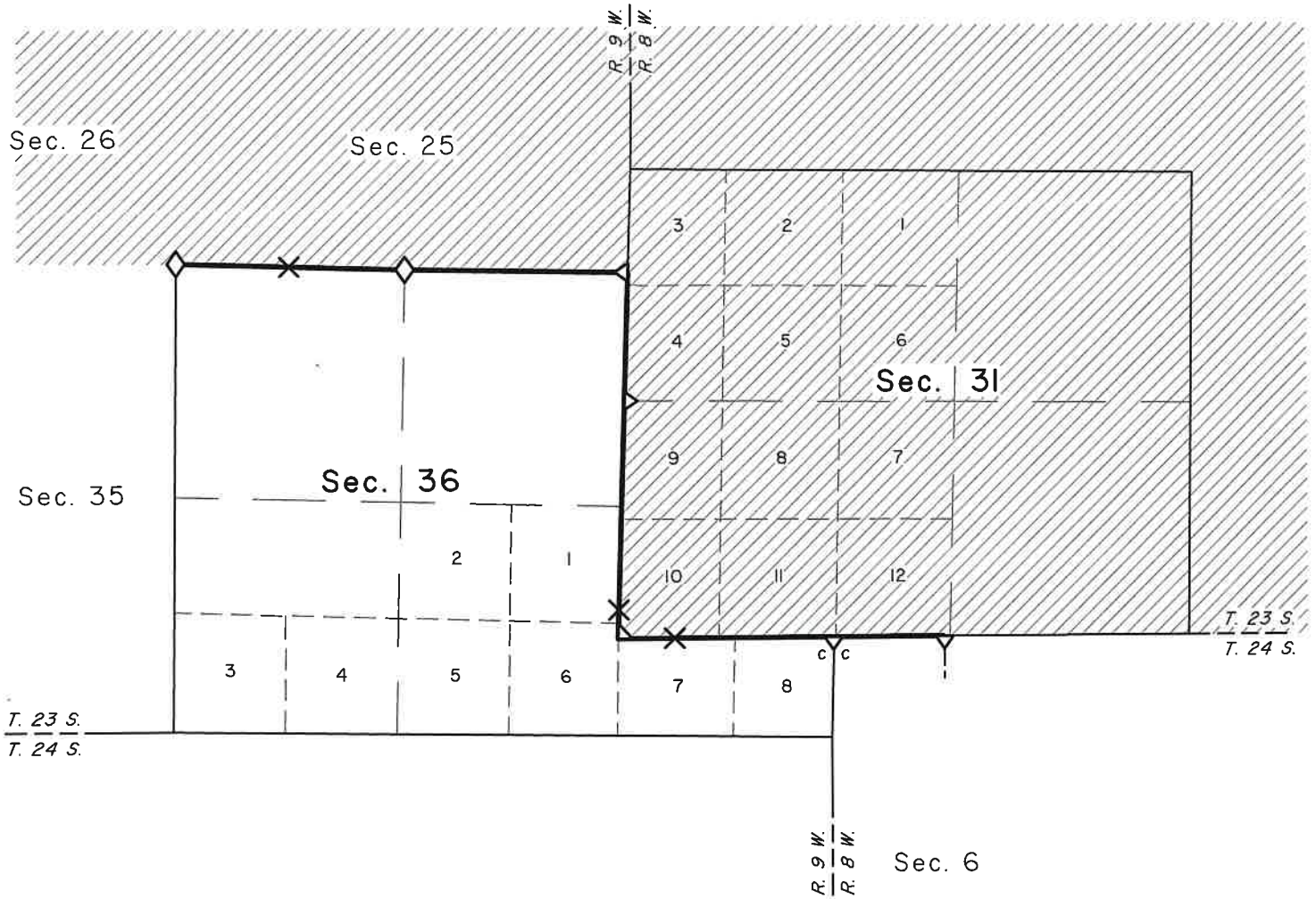

 Public Land Administered by BLM

 Corner to be recovered or reestablished

 Record line tree

 Line to be surveyed or resurveyed

CS 42/409