

T 23 S R 08 W

1" = 2000'

- BLM RESURVEYS -----
- CORNERS RENEWED OR ESTABLISHED ----- ●
- CORNERS FOUND AND USED ----- □
- CORNERS LOOKED FOR AND NOT FOUND ----- ○
- COUNTY BOUNDARY ----- . . .
- CORNER RENEWED - LAST REPORT NOT FD ----- *

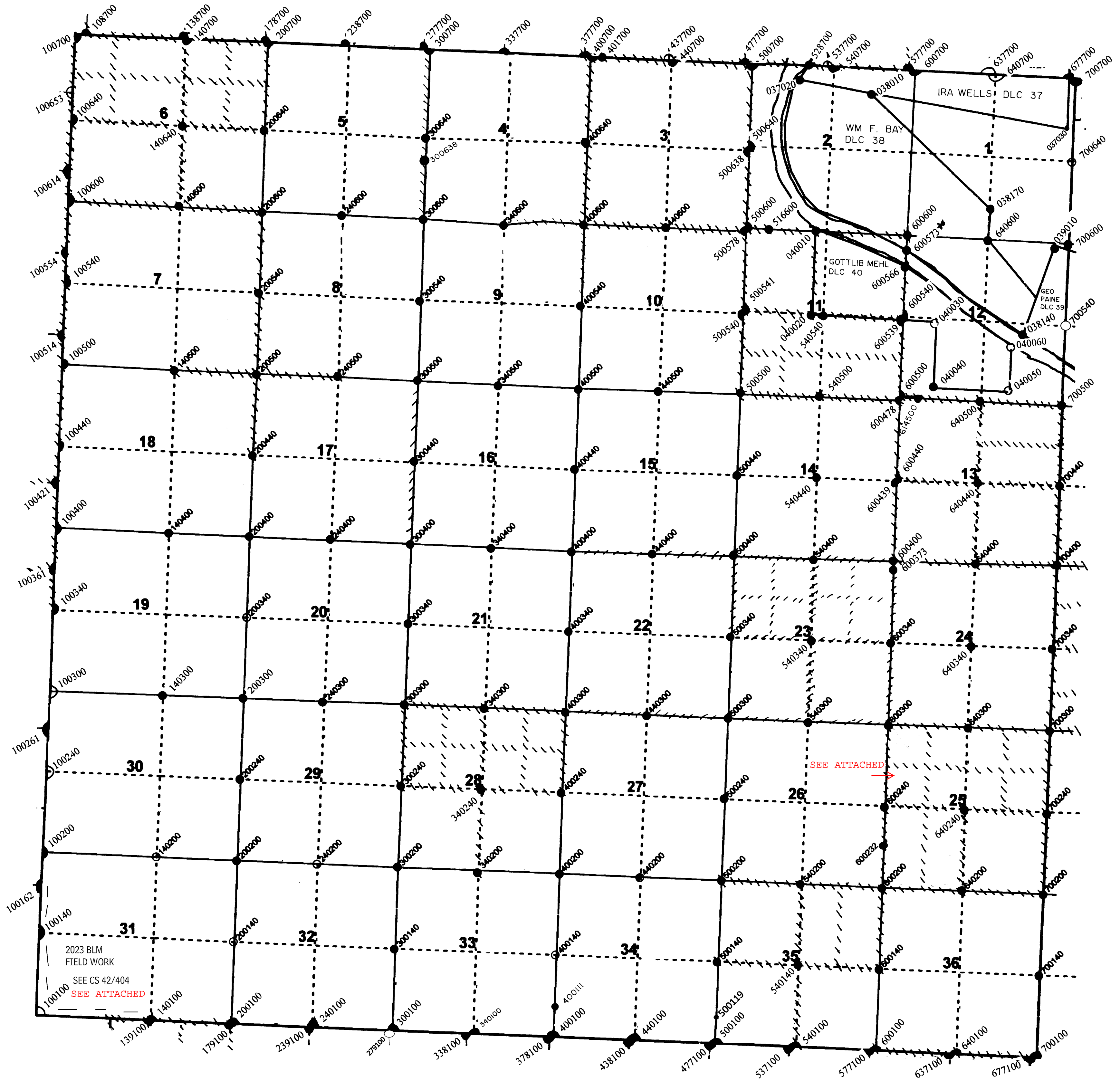

Rec'd 5/20/15

SPECIAL INSTRUCTIONS DIAGRAM

TOWNSHIP 23 SOUTH, RANGE 8 WEST, WILLAMETTE MERIDIAN

GROUP No. 278I, OREGON

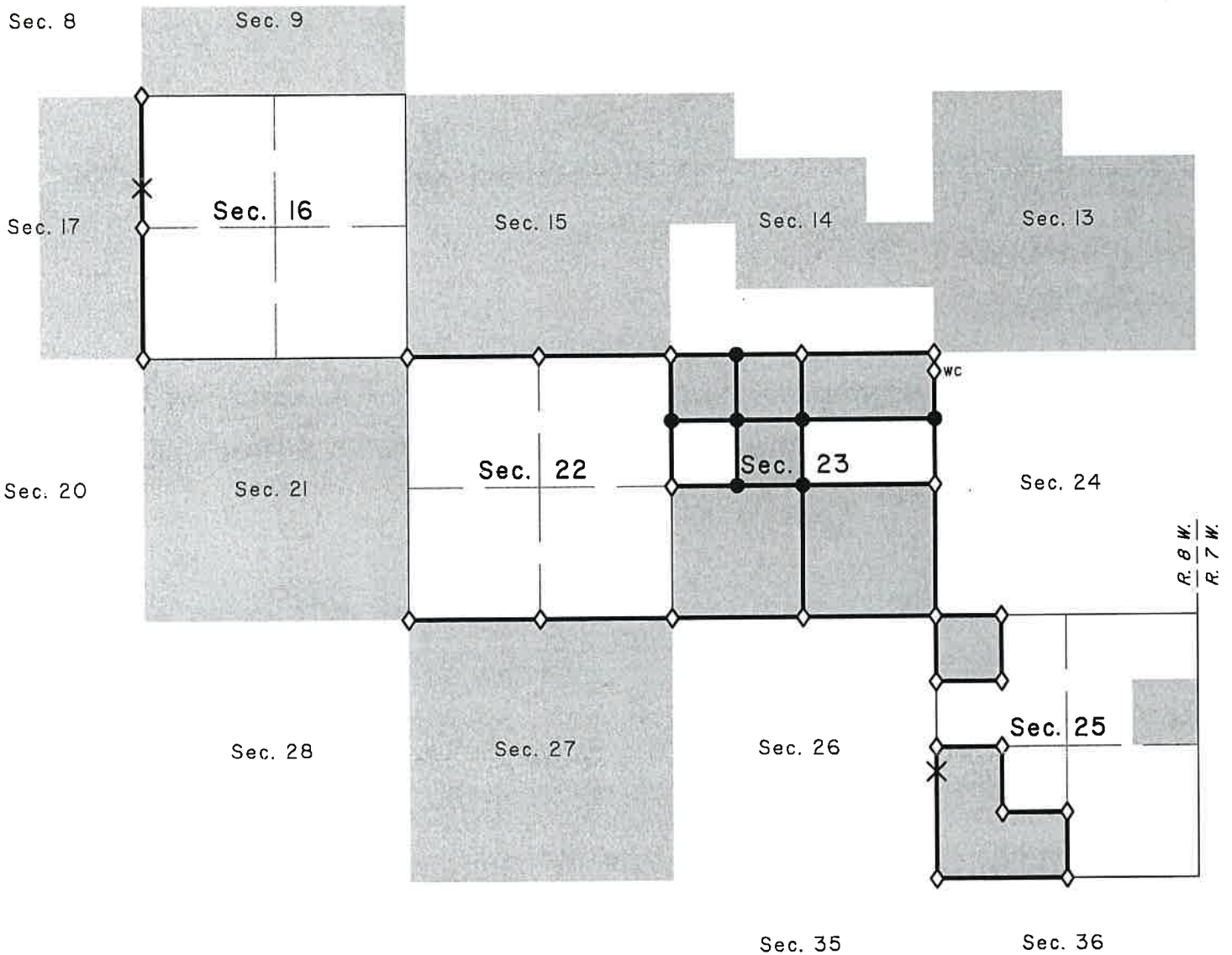

 Public Land Administered by BLM

 Corner to be recovered or reestablished

 Corner to be established

 Record line tree

 Line to be surveyed or resurveyed

Rec'd 5-8-15



United States Department of the Interior

BUREAU OF LAND MANAGEMENT
Oregon State Office
P.O. Box 2965, Portland, Oregon 97208
<http://www.blm.gov/or>



6/2023

1/2020
8/2020

MAY - 5 2015

*Sec 25
not included
in recent
map filed*

Kris DeGroot
Douglas County Surveyor
Douglas County Courthouse Room 105a
Roseburg, Oregon 97470

Dear Mr. DeGroot:

This is to inform you that a cadastral survey crew under the direction of Edith Forkner, Cadastral Surveyor, will be dependently resurveying a portion of the subdivisional lines and subdivision of section lines of section 25, and subdividing section 23, T. 23 S., R. 8 W., Willamette Meridian, Oregon, as provided by Special Instructions for Group No. 2781, Oregon.

In order to properly execute this work, it may be necessary for our party chief to contact you for pertinent information. Any assistance you may be able to provide will be appreciated.

The Special Instructions Diagram is enclosed for your information. Please contact Edith Forkner, Cadastral Surveyor at 541-751-4437 or Ken Saveland at 541-751-4241 if you have any questions regarding this survey.

Sincerely,

Mary J.M. Hartel
Mary J.M. Hartel
Chief, Branch of Geographic Sciences

Enclosure

CS 421 404

Attached

SPECIAL INSTRUCTIONS DIAGRAM

TOWNSHIP 23 SOUTH, RANGES 8 & 9 WEST, WILLAMETTE MERIDIAN

GROUP No. 2909, OREGON

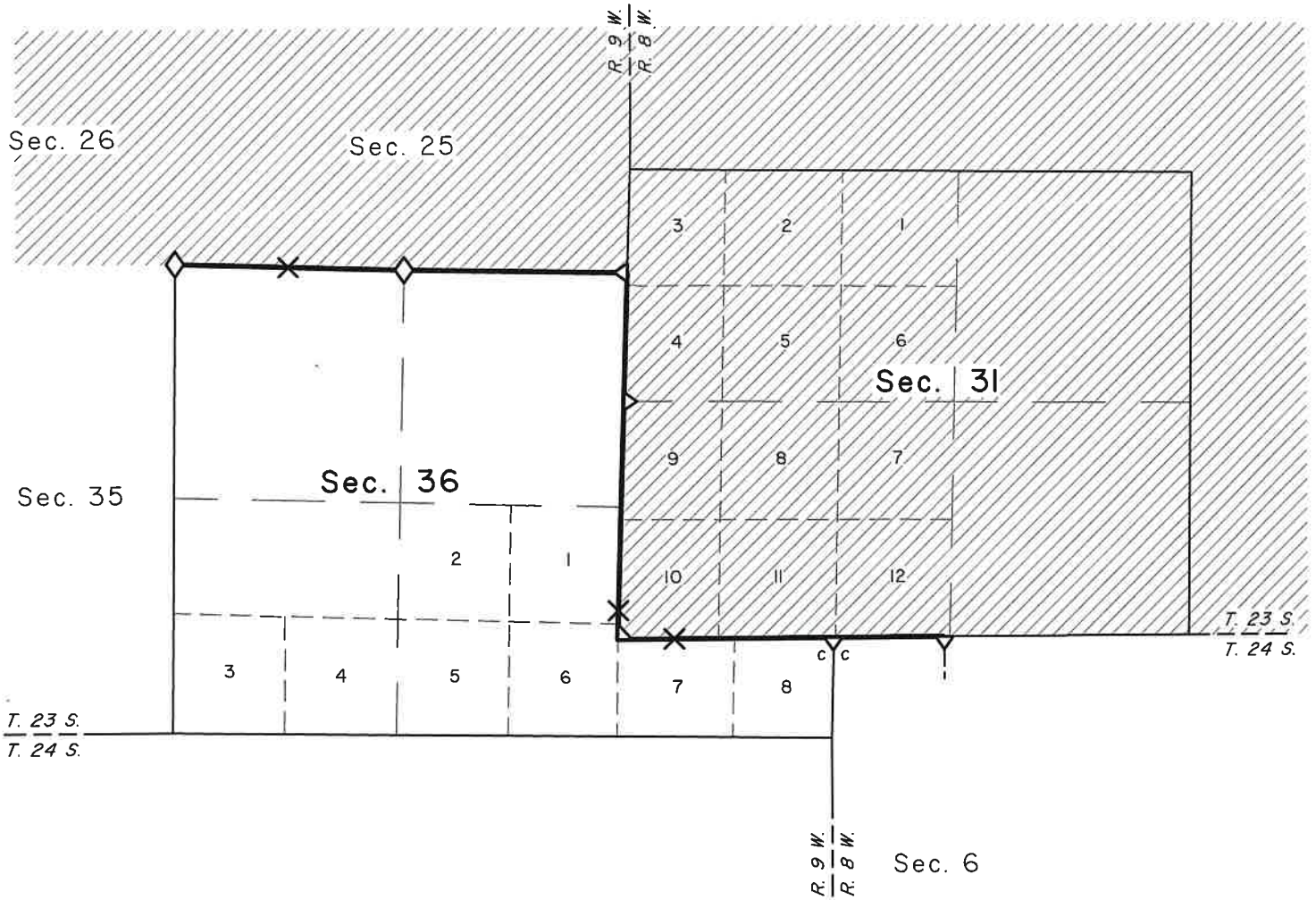

 Public Land Administered by BLM

 Corner to be recovered or reestablished

 Record line tree

 Line to be surveyed or resurveyed

CS 42/409

Rec'd
5/30/2023

A. Mendenhall



United States Department of the Interior



BUREAU OF LAND MANAGEMENT
Oregon State Office
P.O. Box 2965, Portland, Oregon 97208
<http://www.blm.gov/or>

Ronald Quimby
Douglas County Surveyor
1036 SE Douglas Ave.
Roseburg, OR 97470

Dear Mr. Quimby:

This is to inform you that a cadastral survey crew under the direction of Cameron A. Smith, Cadastral Surveyor, will be dependently resurveying a portion of the south and west boundaries, T. 23 S., R. 8 W., and dependently resurveying a portion of the subdivisional lines, T. 23 S., R. 9 W., Willamette Meridian, Oregon, as provided by Special Instructions for Group No. 2909, Oregon.

In order to properly execute this work, it may be necessary for our party chief to contact you for pertinent information. Any assistance you may be able to provide will be appreciated.

The Special Instructions Diagram is enclosed for your information. Please contact Cameron A. Smith at 541-683-6268 or Joseph M. Mannix at 541-683-6122 if you have any questions regarding this survey.

Sincerely,

**ROBERT
FEMLING**

Digitally signed by
ROBERT FEMLING
Date: 2023.05.19
07:42:06 -07'00'

Robert W. Femling
Chief Cadastral Surveyor of Oregon

Enclosure (1)

CS 42/404