

T 23 S R 6 W

1" = 2000'

- B. L. M. RESURVEYS - - - - -
- CORNERS RENEWED OR ESTABLISHED - - - - - ●
- CORNERS FOUND AND USED - - - - - ■
- CORNERS LOOKED FOR AND NOT FOUND - - - - - ○
- CORNER RENEWED - LAST REPORT NOT FD - - - *

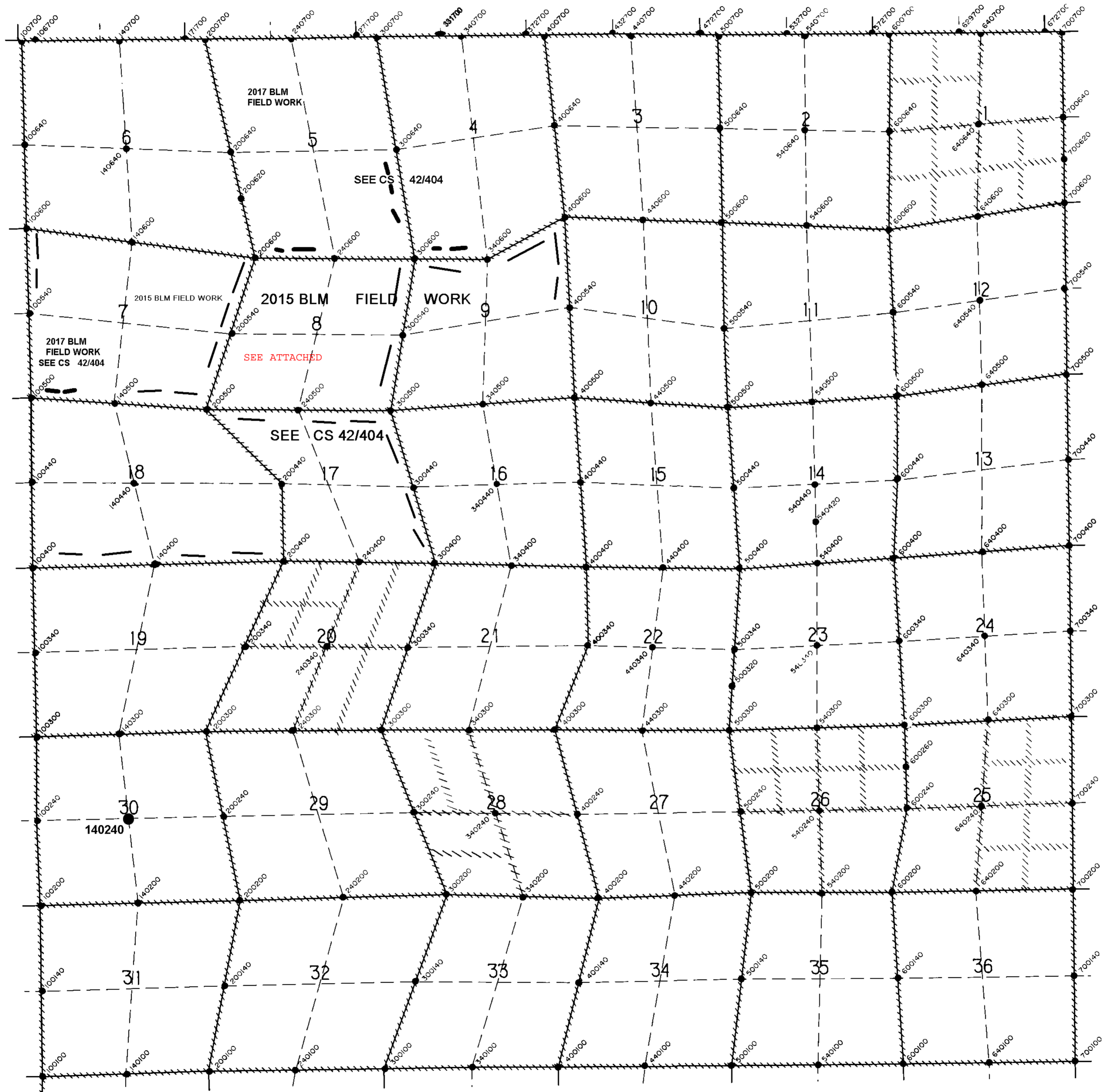



United States Department of the Interior

BUREAU OF LAND MANAGEMENT
Oregon State Office
P.O. Box 2965, Portland, Oregon 97208
<http://www.blm.gov/or>

JUN - 2 2017

Kris DeGroot
Douglas County Surveyor
1036 SE Douglas Avenue
Roseburg, OR 97470

Dear Mr. DeGroot:

This is to inform you that a cadastral survey crew under the direction of Jeffrey O. Covington, Cadastral Surveyor, will be dependently resurveying a portion of the north boundary (Fifth Standard Parallel South) and subdivisional lines, T. 23 S., R. 6 W., Willamette Meridian, Oregon, as provided by Special Instructions for Group No. 2874, Oregon.

In order to properly execute this work, it may be necessary for our party chief to contact you for pertinent information. Any assistance you may be able to provide will be appreciated.

The Special Instructions Diagram is enclosed for your information. Please contact A. Bert Skeesick at 541-464-3272 or John McCauley at 503-808-6387 if you have any questions regarding this survey.

Sincerely,

Mary J.M. Hartel
Chief, Branch of Geographic Sciences

Enclosure

6/2017



6/17/2023
9/29/2020
only the w/2 of
the north line was
filed at this
time
✓ 1/2020
✓ 8/2020

CS 42/404

rec'd 6/2017

SPECIAL INSTRUCTIONS DIAGRAM

TOWNSHIP 23 SOUTH, RANGE 6 WEST, WILLAMETTE MERIDIAN

GROUP No. 2874, OREGON

As of 6/7/2023
The survey of
this line completed

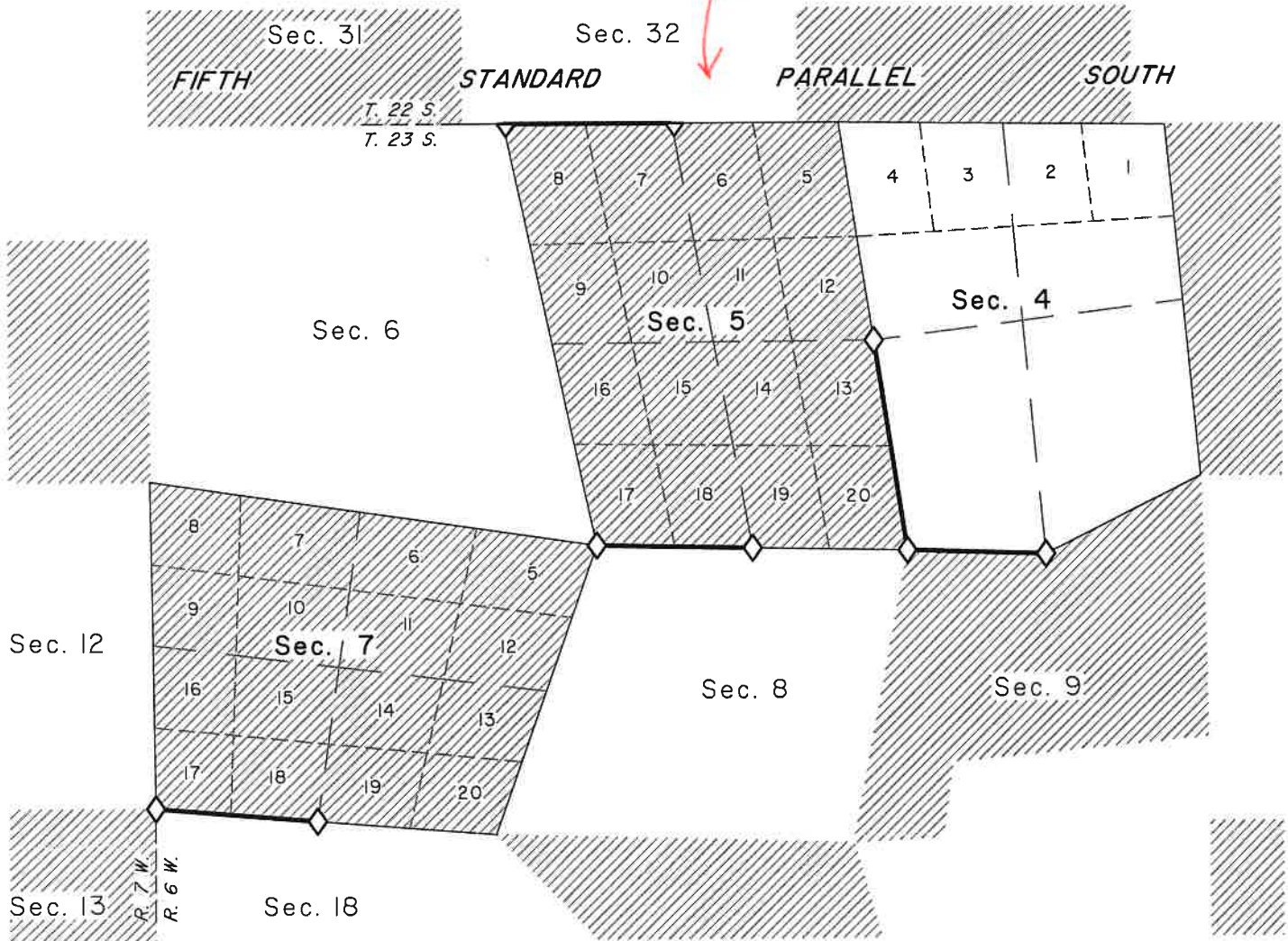

Federal interest lands



Corner to be recovered or reestablished



Line to be surveyed or resurveyed