

T 23 S R 04 W

1" = 2000'

- BLM RESURVEYS ----- |||||
- CORNERS RENEWED OR ESTABLISHED ----- ●
- CORNERS FOUND AND USED ----- ◻
- CORNERS LOOKED FOR AND NOT FOUND ----- ○
- COUNTY BOUNDARY ----- . . .
- CORNER RENEWED - LAST REPORT NOT FD ----- *

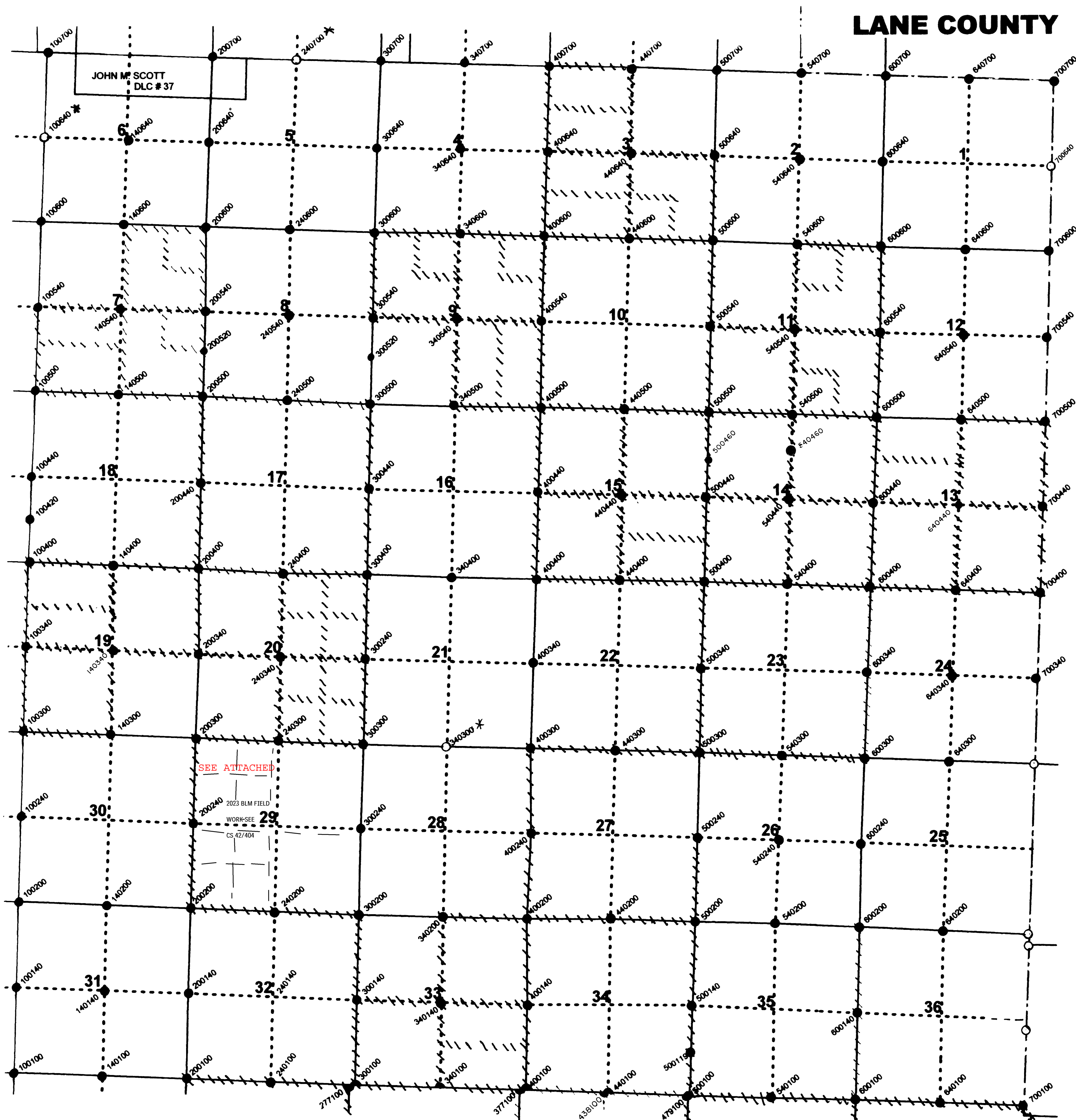

LANE COUNTY



United States Department of the Interior

BUREAU OF LAND MANAGEMENT
Oregon State Office
P.O. Box 2965, Portland, Oregon 97208
<http://www.blm.gov/or>



Rec'd 3/30/2023

Ronald A. Quimby
Douglas County Surveyor
1036 SE Douglas Avenue
Roseburg, OR 97470

Dear Mr. Quimby:

This is to inform you that a cadastral survey crew under the direction of Christopher C. Bailey, Cadastral Surveyor, will be subdividing section 29, T. 23 S., R. 4 W., Willamette Meridian, Oregon, as provided by Special Instructions for Group No. 2981, Oregon.

In order to properly execute this work, it may be necessary for our party chief to contact you for pertinent information. Any assistance you may be able to provide will be appreciated.

The Special Instructions Diagram is enclosed for your information. Please contact please contact Christopher C. Bailey, Cadastral Surveyor, at 541-464-3223 if you have any questions regarding this survey.

Sincerely,

ROBERT
FEMLING

Digitally signed by
ROBERT FEMLING
Date: 2023.03.28
09:30:30 -07'00'

Robert W. Femling
Chief Cadastral Surveyor of Oregon

Enclosure (1)

CS 42/404

Rec'd 3/30/2023

SPECIAL INSTRUCTIONS DIAGRAM

TOWNSHIP 23 SOUTH, RANGE 4 WEST, WILLAMETTE MERIDIAN

GROUP No. 298I, OREGON

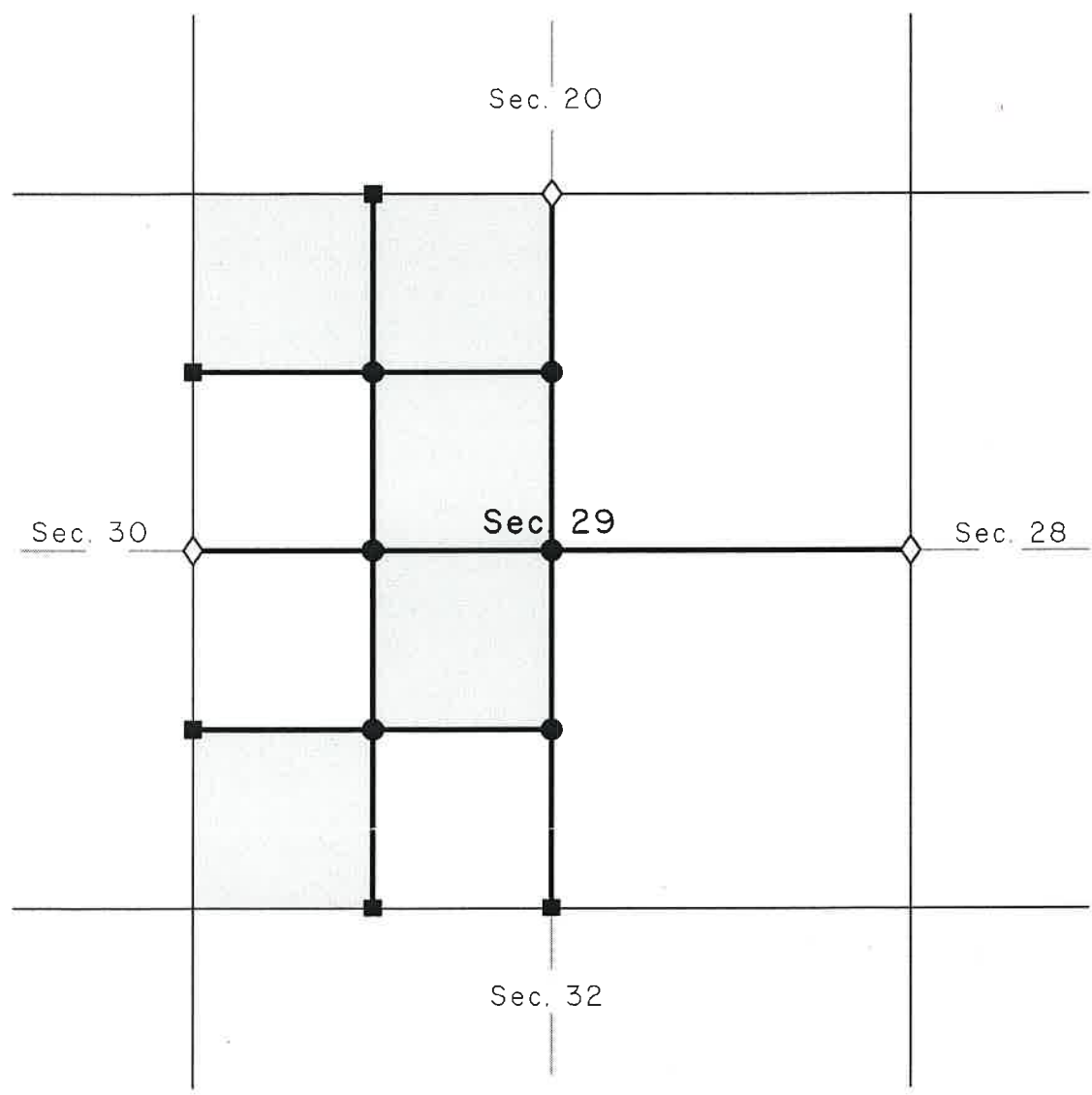

 Public Land Administered by BLM

 Corner to be recovered or reestablished

 Corner to be established

 Corner previously established or reestablished

 Line to be resurveyed or surveyed

CS 42/404