

Alias _____	Description _____
Alias _____	Description _____
Alias _____	Description _____
Alias _____	Description _____

Surveys of Donation Land Claims by - Dennis Hathorn, Deputy, dated Sept. 1856

Set stone post 6x8x19" for NE cor. Claim 39, from which  
 An Oak 18" dia., bears S.14°E., 400 lks.  
 An Oak 36" dia., bears S.18½°W., 1238 lks.

Survey by George Scroggin for Plat of Sunnysdale Orchards - Aug. 6, 1914 - Plat Vol. 5 Page 20 A&B

Iron pipe.

Douglas Co. Surveyors Office - Randall W. Smith, Deputy - Stephen J. Flause - 10/23/2001 - C.S. File 66/29-19

Preserving position of found monument, no record found of this monument.

Found - 1/2" iron rod (source unknown) 3" below ground at fence corner. Fence lines run East-West & South. North running fence line 20 ft. East of corner.

Set - 5/8" by 30" long iron rod with DCSO alum. cap stamped "2001" along North edge of found 1/2" iron rod, protrudes 3" above ground.

18" dia., W.Oak single blazed & scribed "X CS BT" bears S.5°W., 19.8 ft.

18" dia., Chitum single blazed & scribed "X CS BT" bears N.89°E., 19.0 ft.

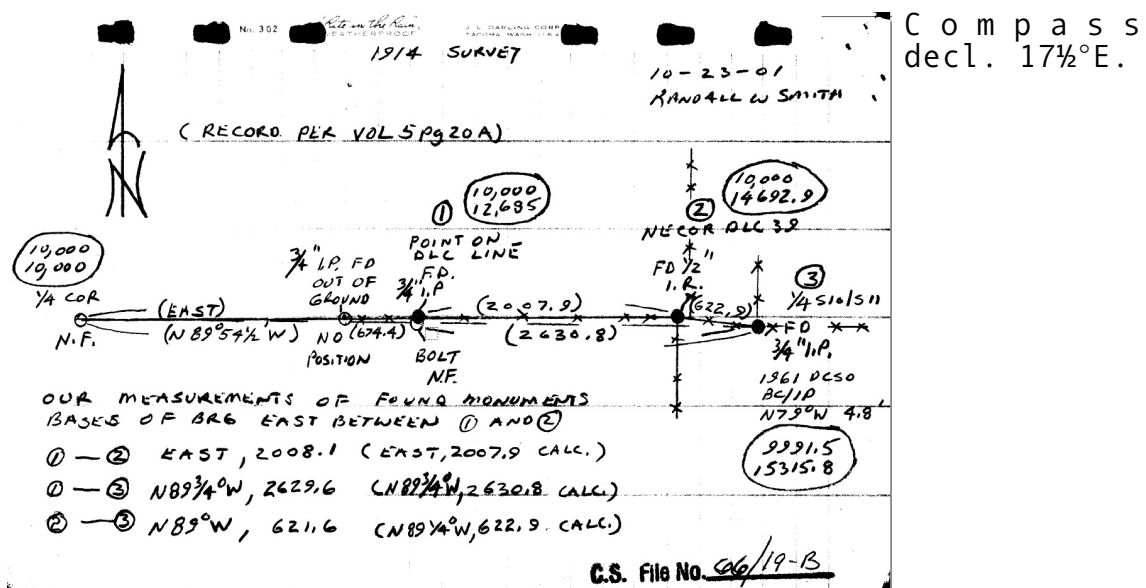

CONT.

TOWNSHIP 22 RANGE 06 POINT IDENTIFIER # 039010

PRIMARY CORNER DESCRIPTION NE Cor. Chas. Putnam DLC #39

Alias \_\_\_\_\_ Description \_\_\_\_\_

Alias \_\_\_\_\_ Description \_\_\_\_\_

Alias \_\_\_\_\_ Description \_\_\_\_\_

Alias \_\_\_\_\_ Description \_\_\_\_\_

Fd. 5/8" IR w/cap per DCS0 2001 ren. - 7/2022 - D. Edwards -  
C.S. File 65/110-005

Fd. 5/8" IR w/cap per rec. 9/2024 by M Helm - M184-28