

THIS MAP WAS PREPARED FOR ASSESSMENT PURPOSE ONLY.

Upper Left:
123°30'33"W 42°44'27"N
4113065E 405974N ft

SEC.02 T.33S. R.07W. W.M.
DOUGLAS COUNTY
1" = 400'

Date Exported 2025-03-20

330702

- PARCEL 1502
1. N19°53'01"W 83.73'
 2. N30°53'01"W 195.22'
 3. N20°23'01"W 27.5'
 4. S53°40'15"E 108.92'
 5. S65°03'03"E 93.02'
 6. S81°41'21"E 65.4'
 7. S88°07'57"E 91.15'
 8. N74°26'33"E 133.9'
 9. S41°14'35"E 266.35'
 10. N89°01'45"W 494.3'

CANCELLED NOS:
1302 1301 801 404 1101 1800
300M1 600M1 1305 1304

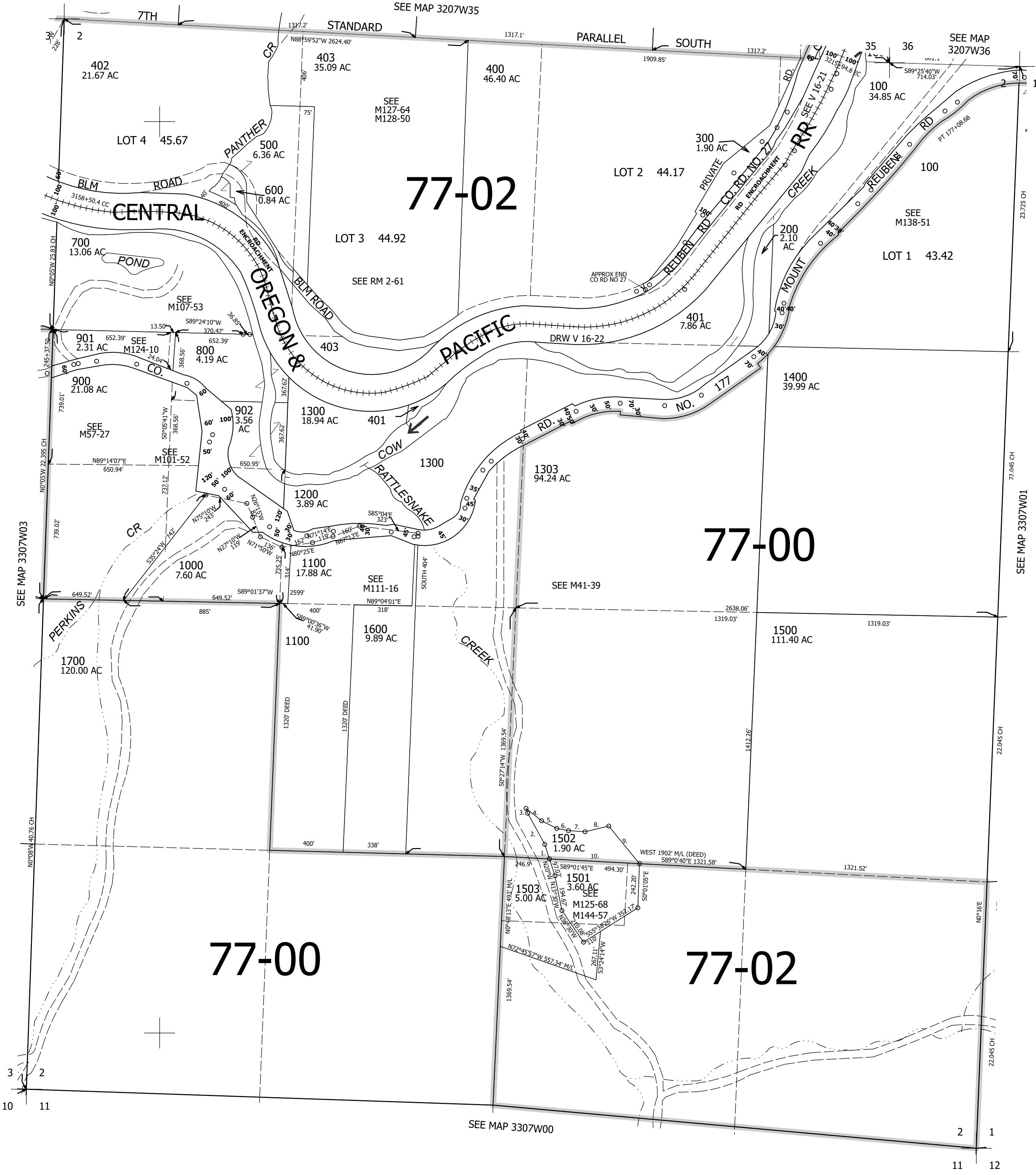

330702

Lower Right:
123°28'45"W 42°43'21"N
4120914E 399019N ft