THIS MAP WAS PREPARED FOR ASSESSMENT PURPOSE ONLY.

SEC.10 T33S. R.6W. W.M.
DOUGLAS COUNTY

1" = 400'

REVISED ON 10-10-16

33 6 10

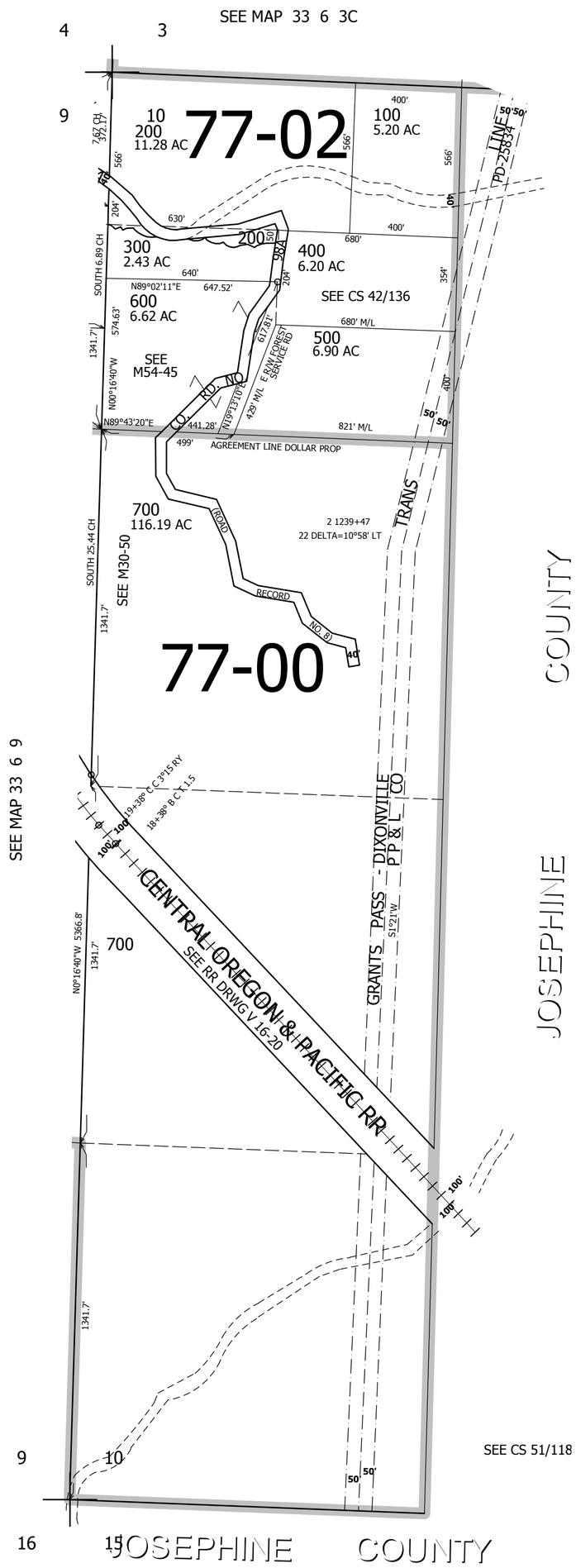

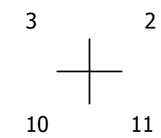

CANCELLED NO'S
700M1

395,000

4,145,000

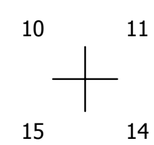

33 6 10